

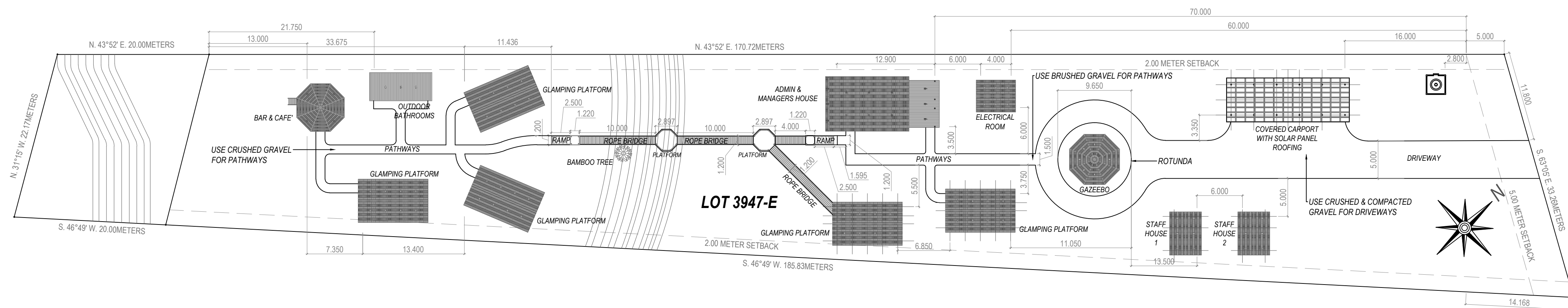

ARCHITECTURAL PERSPECTIVE



LOCATION MAP
NOT TO SCALE



SITE DEVELOPMENT PLAN
SCALE 1:400 METERS

REPUBLIC OF THE PHILIPPINES DEPARTMENT OF PUBLIC WORKS AND HIGHWAYS	
TABLE OF CONTENTS	
ARCHITECTURAL	
A-1	• ARCHITECTURAL PERSPECTIVE • LOCATION MAP • SITE DEVELOPMENT PLAN
A-2	• PLANS OF ADMIN / MANAGERS HOUSE
A-3	• PLANS OF GLAMPING PLATFORM • PLANS OF GAZEBO
A-4	• PLANS OF CAFE & BAR • PLANS OF OUTSIDE BATHROOMS
A-5	• PLANS OF STAFF HOUSE • PLANS OF ELECTRICAL CONTROL RM. • PLANS OF COVERED PARKING
A-6	• PLANS OF ELEVATED WATER TANK • PLANS OF BRIDGE • SCHEDULE OF DOORS & WINDOWS
A-7	• ADMIN BATHROOM DETAILS • KITCHEN DETAILS • BAR DETAILS
STRUCTURAL	
S-1	• STRUCTURAL PLANS OF ADMIN / MANAGERS HOUSE
S-2	• STRUCTURAL PLANS OF GLAMPING PLATFORM • STRUCTURAL PLANS OF GAZEBO
S-3	• STRUCTURAL PLANS OF CAFE & BAR • STRUCTURAL PLANS OF OUTDOOR BATHROOMS • STRUCTURAL PLANS OF ELECTRICAL CONTROL ROOM
S-4	• STRUCTURAL PLANS OF STAFF HOUSE • STRUCTURAL PLANS OF COVERED CARPORT • STRUCTURAL PLANS OF ELEVATED WATER TANK
PLUMBING	
P-1	• ADMIN WATER SUPPLY LAYOUT • ADMIN WATER SUPPLY ISOMETRIC LAYOUT • ADMIN PLUMBING LAYOUT • ADMIN PLUMBING ISOMETRIC LAYOUT • PLUMBING LEGEND • PLUMBING GENERAL NOTES • OUTDOOR BATHROOM WATER SUPPLY LAYOUT • OUTDOOR BATHROOM WATER SUPPLY ISOMETRIC LAYOUT • OUTDOOR BATHROOM PLUMBING LAYOUT • OUTDOOR BATHROOM PLUMBING ISOMETRIC LAYOUT • ONE LINE DIAGRAM • SEPTIC TANK DETAILS
ELECTRICAL	
E-1	• LIGHTING LAYOUTS • POWERLINE LAYOUTS • ELECTRICAL LEGEND • ELECTRICAL GENERAL NOTES
E-2	• SCHEDULE OF LOADS • ELECTRICAL LOAD COMPUTATION • PANEL BOARD DETAILS • MANUAL TRANSFER SWITCH DETS. • ONE LINE DIAGRAM
LAND USE AND ZONING:	
LINE AND GRADE:	
ARCHITECTURAL:	
STRUCTURAL:	
ELECTRICAL:	
MECHANICAL:	
SANITARY:	

<p>CLINT M. PONCE DE LEON ARCHITECTURAL DESIGN AND SERVICES 25-D SOCRATES ROAD, BGY. SAN PEDRO, PUERTO PRINCESA CITY, PALAWAN PHILIPPINES MOBILE NO. 09336307984 EMAIL: arch.clintponcedeleon@gmail.com</p>	<p>CLINT M. PONCE DE LEON, uap ARCHITECT</p>	<p>PROJECT TITLE: PROPOSED BEACH RESORT</p>	<p>PROJECT OWNER: BINGA BEACH BROTHERS Inc.</p>	<p>SHEET CONTENTS: AS SHOWN</p>	<p>RA 9286, RULE IV, SEC.33 Drawings and specifications and other contract documents duly signed, stamped or sealed, as instruments of service, are the intellectual property and documents of the Architect Clint M. Ponce de Leon, uap. Whether the object for which they are made is executed or not. It shall be unlawful for any person to duplicate or to make copies of said documents for use in the execution of and for other projects or buildings, whether executed partly or in whole, without the written consent of the Architect or author of the said documents.</p>
	<p>PRC REG. NO.: 28931 PTR NO.: 1272377 DATE ISSUED: 1-16-2019 PLACE ISSUED: P.P.C. APOA NO.: 26294-245445-112818</p>	<p>LOCATION: LOT 3947-E, SITIO LIMAMBONG, BGY. BINGA, SAN VICENTE, PALAWAN</p>	<p>ADDRESS: LOT 3947-E, SITIO LIMAMBONG, BGY. BINGA, SAN VICENTE, PALAWAN</p>	<p>1 14</p>	