

FLOOR PLAN
SCALE 1:100 METERS

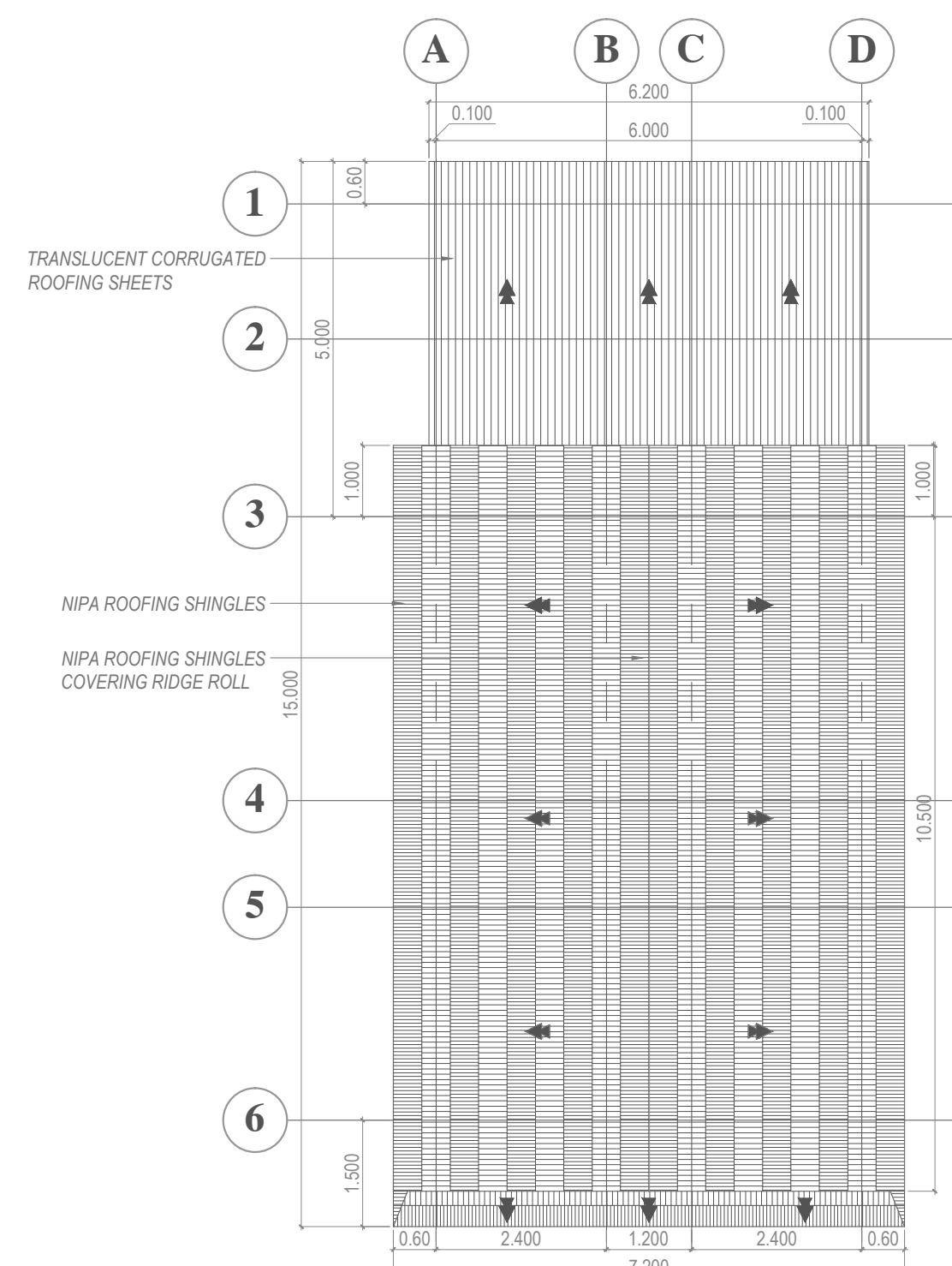

ROOF PLAN
SCALE 1:100 METERS

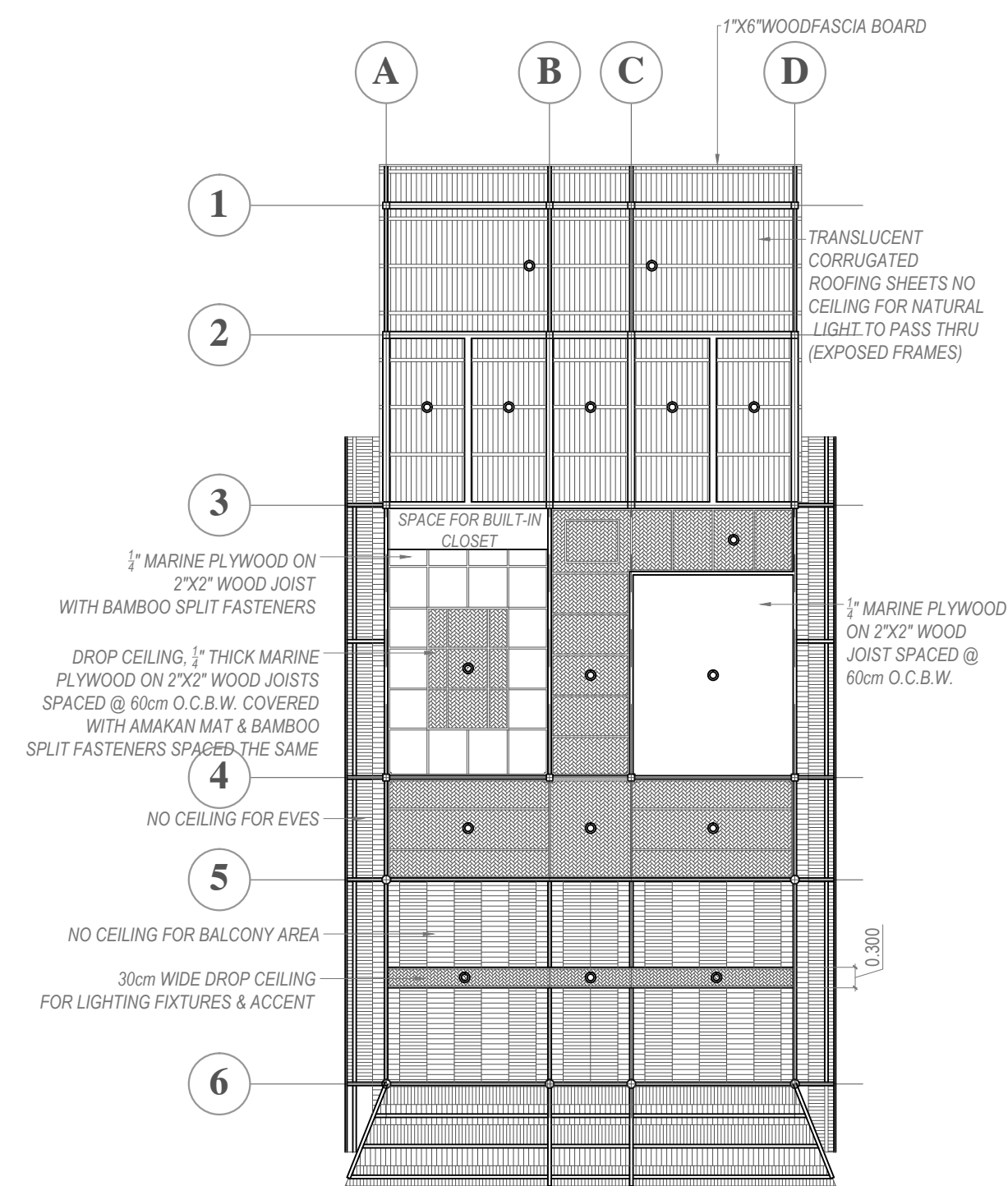

REFLECTED CEILING PLAN
SCALE 1:100 METERS

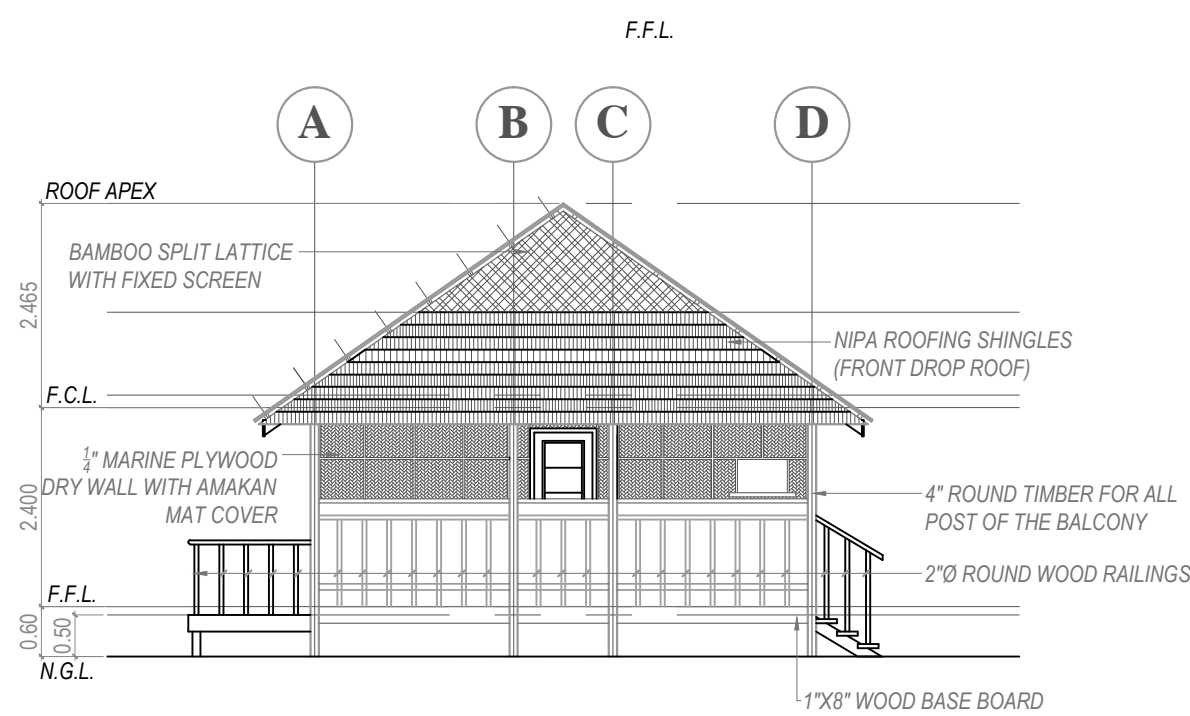

FRONT ELEVATION
SCALE 1:100 METERS

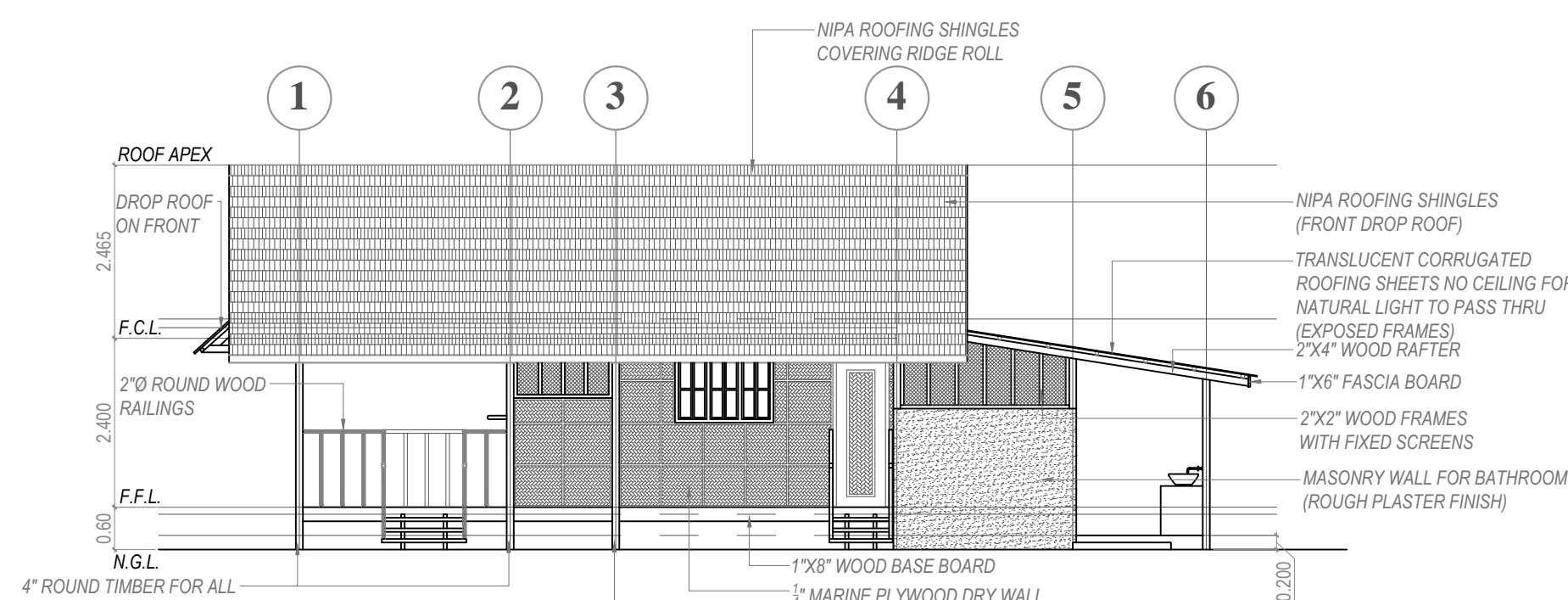

LEFT SIDE ELEVATION
SCALE 1:100 METERS

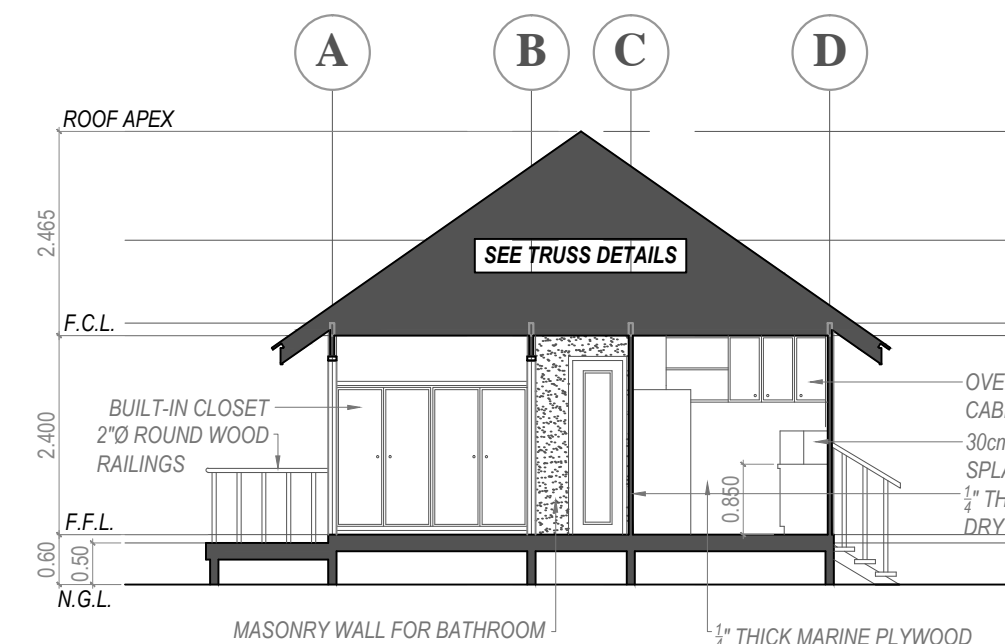

CROSS SECTION
SCALE 1:100 METERS

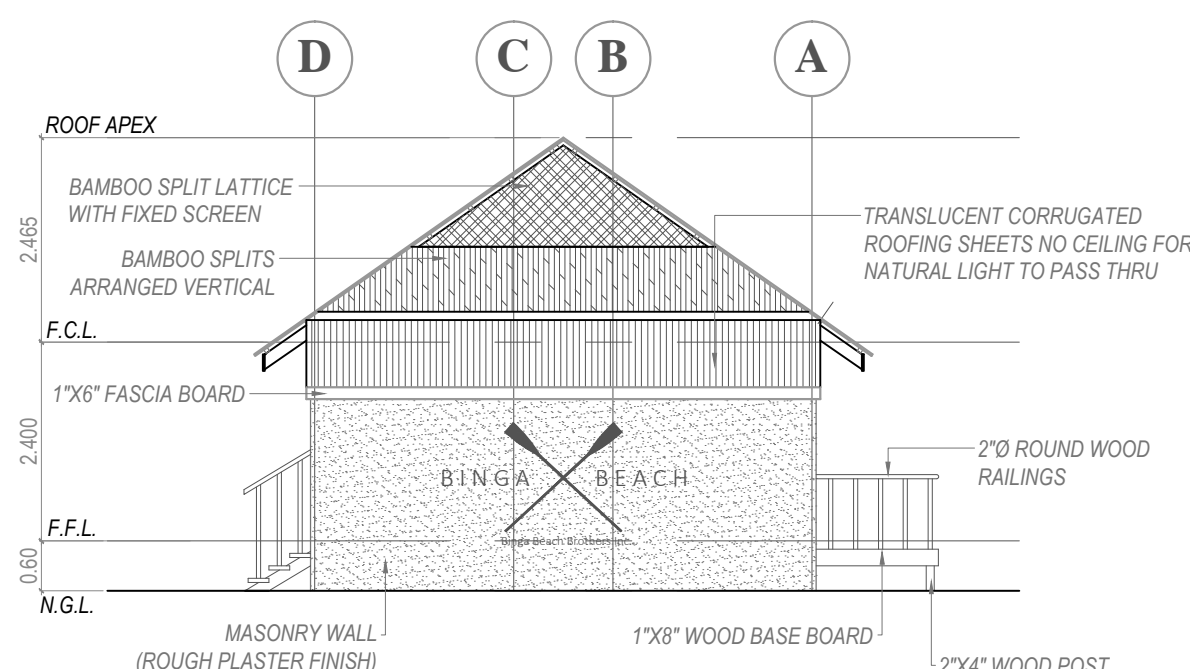

REAR ELEVATION
SCALE 1:100 METERS

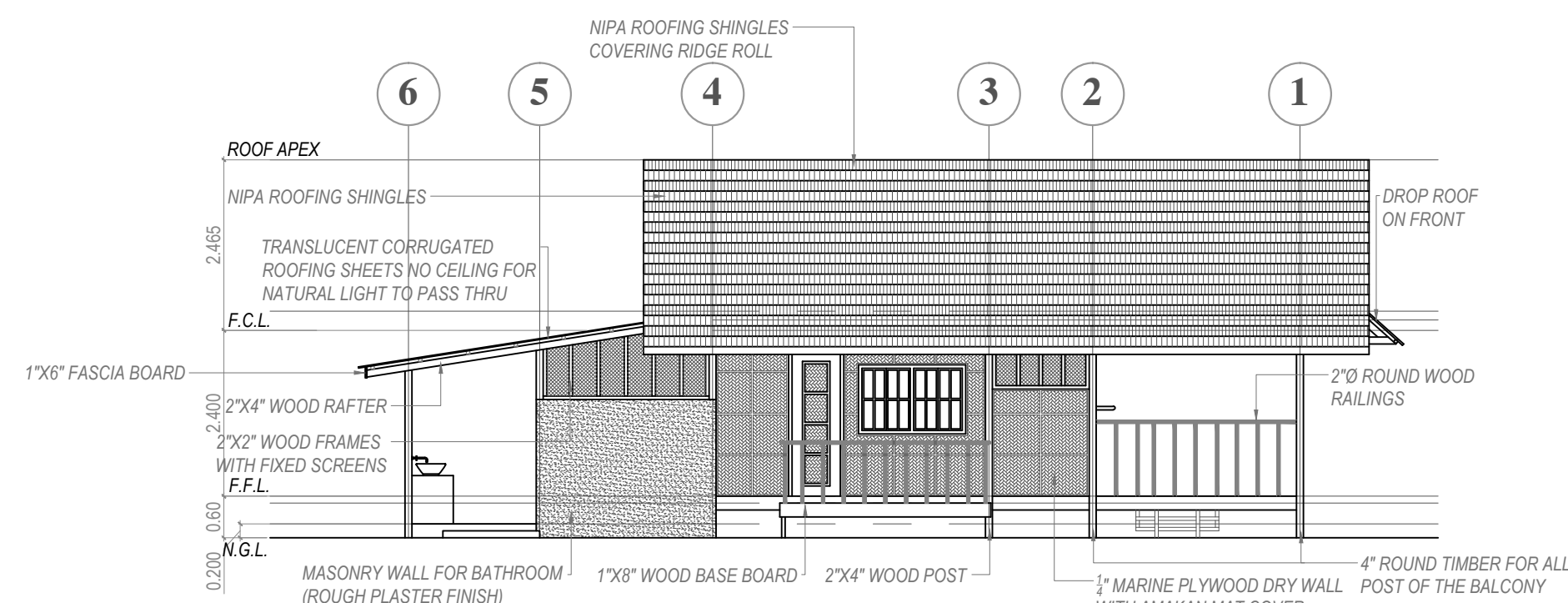

RIGHT SIDE ELEVATION
SCALE 1:100 METERS

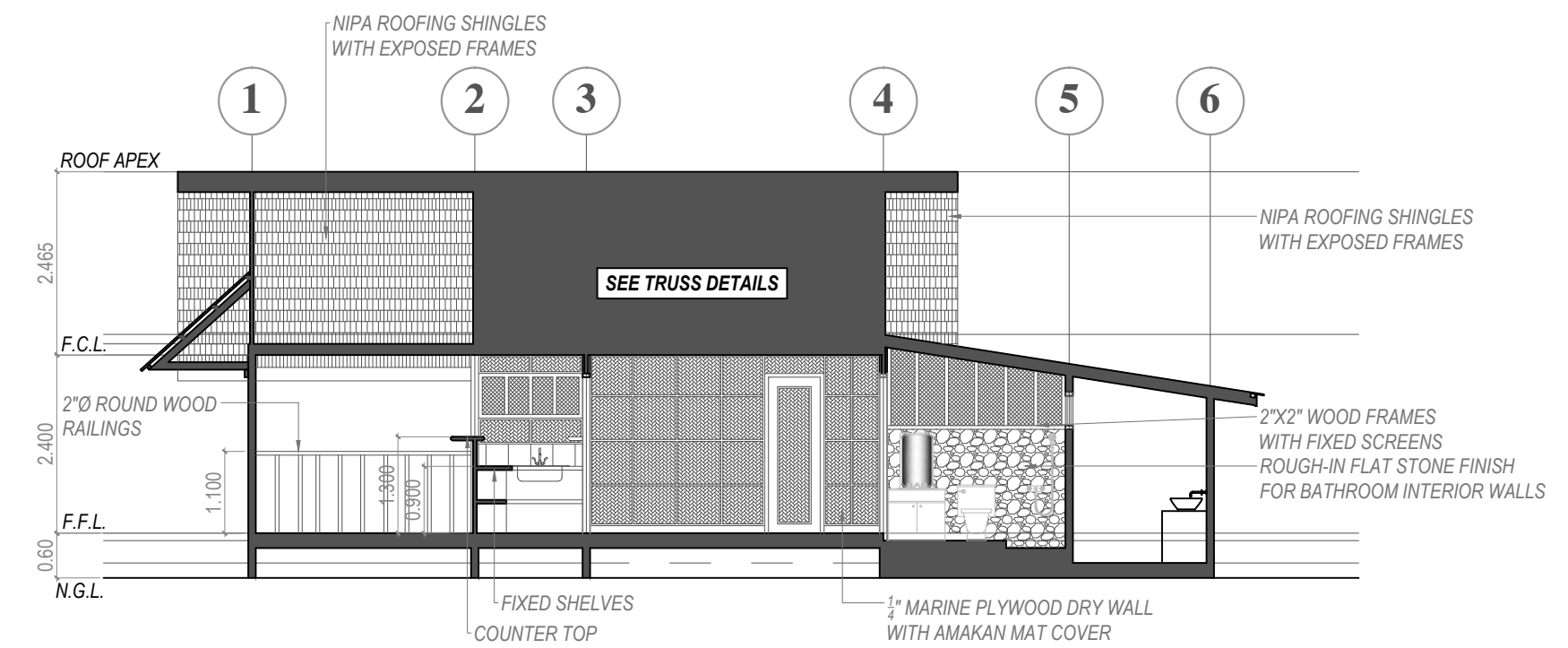

LONGITUDINAL SECTION
SCALE 1:100 METERS

ADMIN / MANAGERS HOUSE

<p>CLINT M. PONCE DE LEON ARCHITECTURAL DESIGN AND SERVICES 25-D SOCRATES ROAD, BGY. SAN PEDRO, PUERTO PRINCESA CITY, PALAWAN PHILIPPINES MOBILE NO. 09336370584 EMAIL: arch.clintponcedeleon@gmail.com</p>	<p>CLINT M. PONCE DE LEON, uap ARCHITECT</p>	<p>PROJECT TITLE: PROPOSED BEACH RESORT</p>	<p>PROJECT OWNER: BINGA BEACH BROTHERS Inc.</p>	<p>SHEET CONTENTS: AS SHOWN</p>	<p>RA 9286, RULE IV, SEC.33 Drawings and specifications and other contract documents duly signed, stamped or sealed, as instruments of service, are the intellectual property and documents of the Architect Clint M. Ponce de Leon, uap. Whether the object for which they are made is executed or not, it shall be unlawful for any person to duplicate or to make copies of said documents for use in the execution of and for other projects or buildings, whether executed partly or in whole, without the written consent of the Architect or author of the said documents.</p>
	<p>PRC REG. NO.: 28931 PTR NO.: 1272377 DATE ISSUED: 1-16-2019 PLACE ISSUED: P.P.C. APOA NO.: 26284-245445-112818</p>	<p>LOCATION: LOT 3947-E, SITIO LUMAMBONG, BGY. BINGA, SAN VICENTE, PALAWAN</p>	<p>ADDRESS: LOT 3947-E, SITIO LUMAMBONG, BGY. BINGA, SAN VICENTE, PALAWAN</p>	<p>A-2 2 / 14</p>	