

ADMIN WATER SUPPLY LAYOUT
SCALE 1:100 METERS

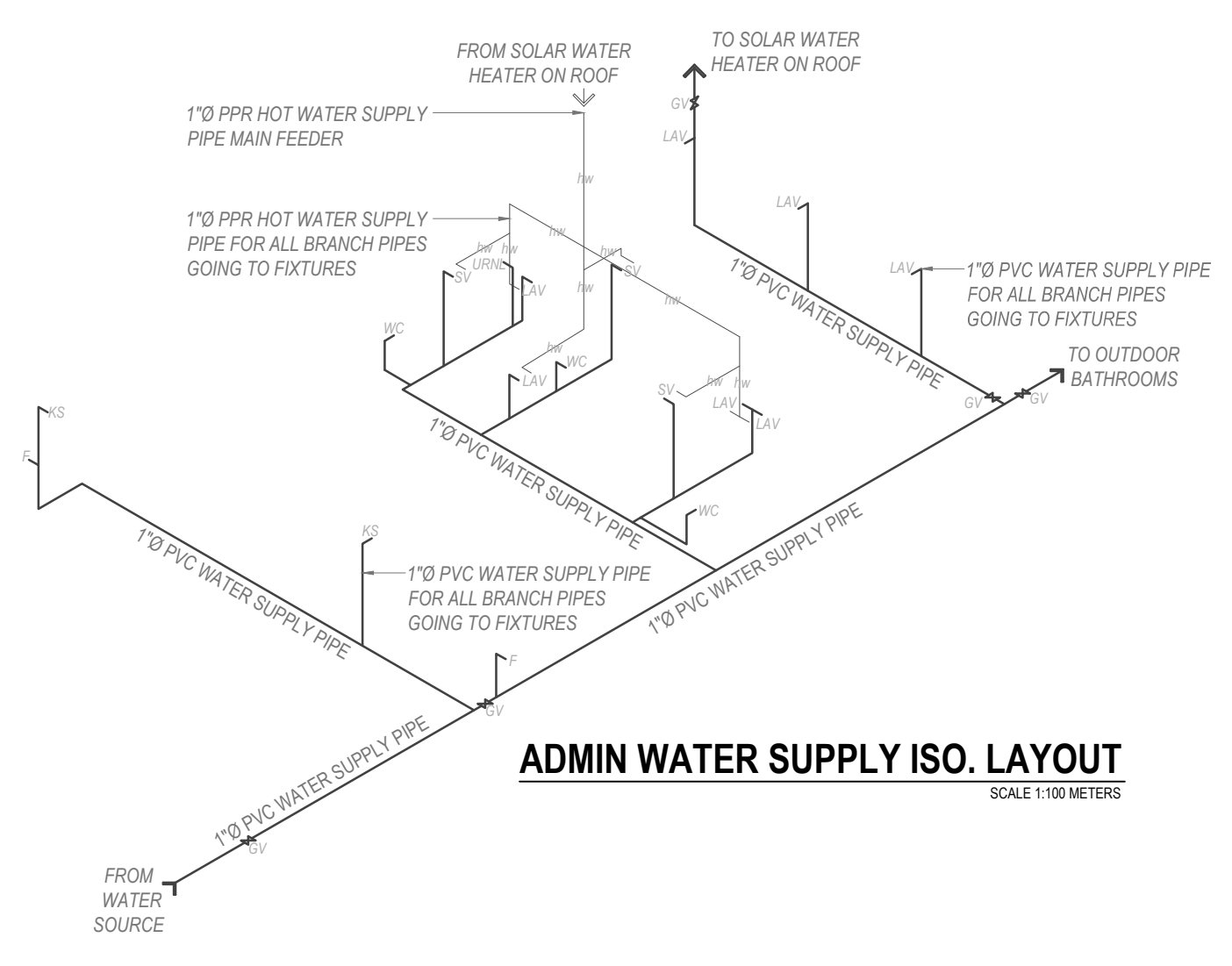

ADMIN WATER SUPPLY ISO. LAYOUT
SCALE 1:100 METERS

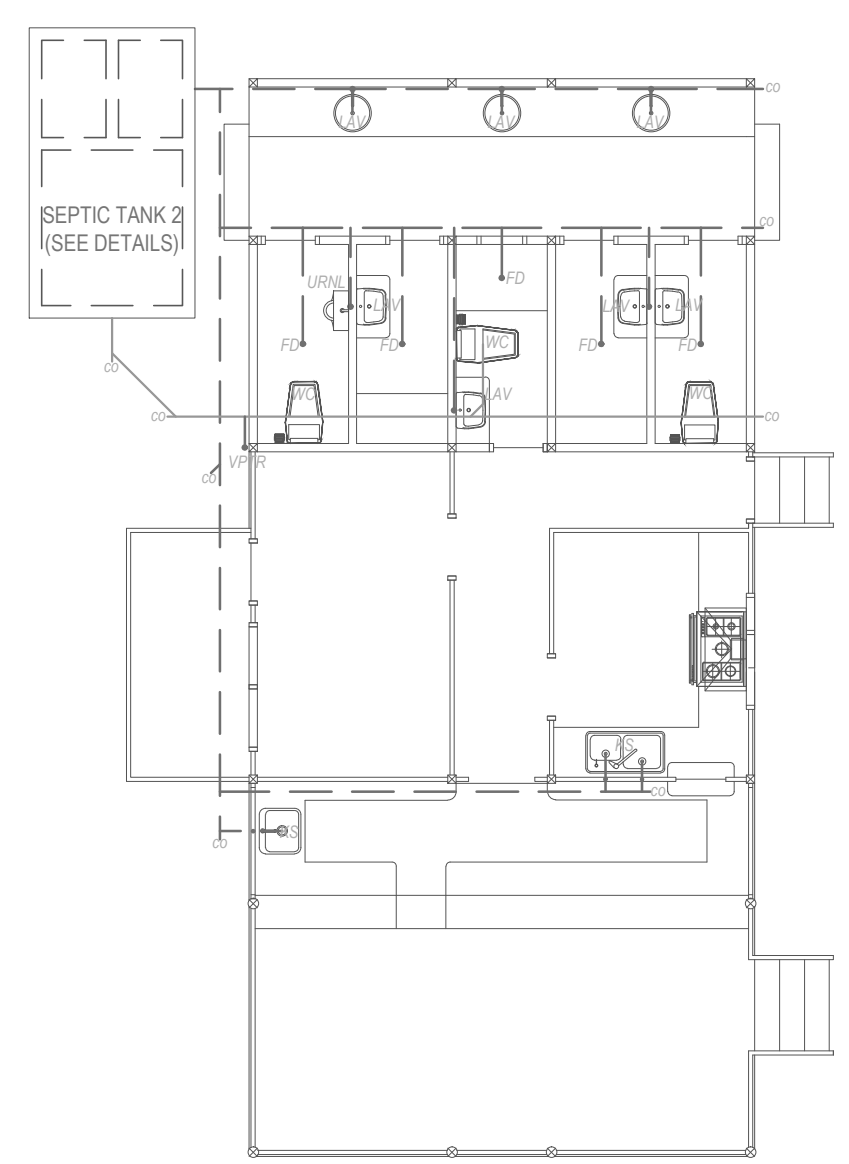

ADMIN PLUMBING LAYOUT
SCALE 1:100 METERS

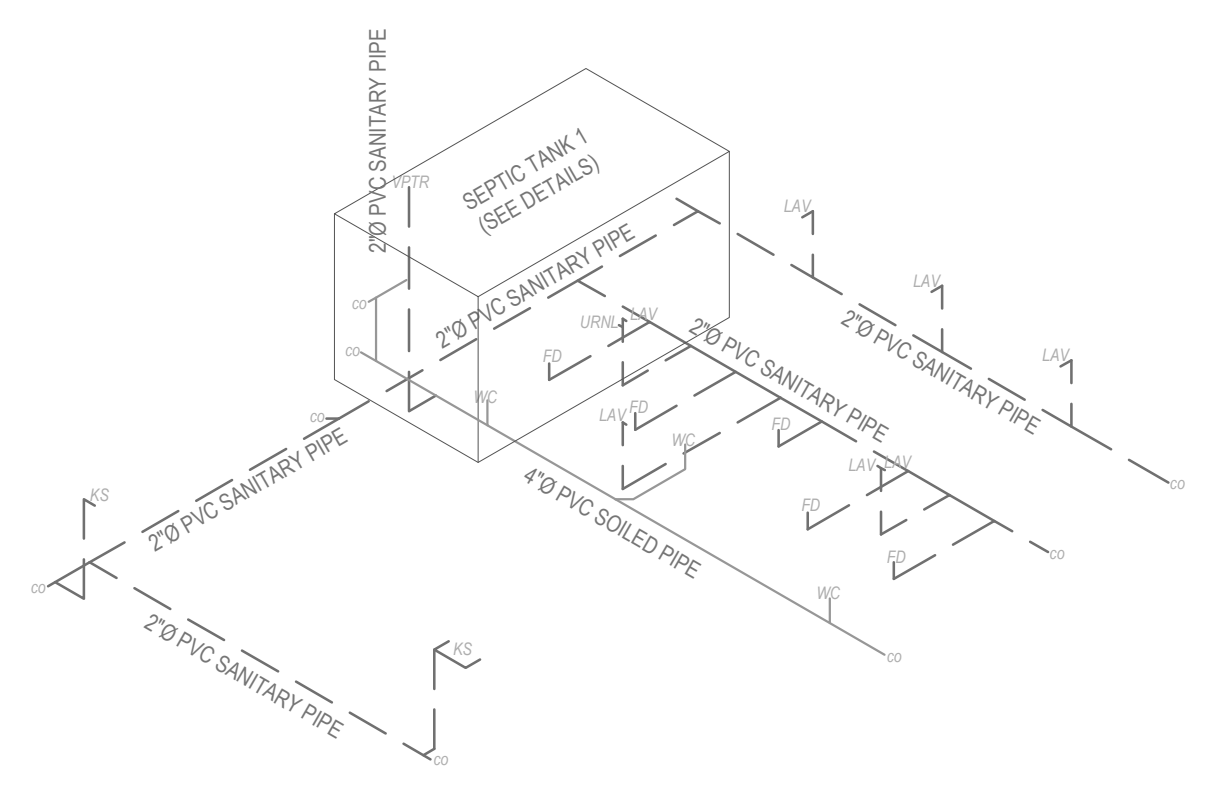

ADMIN PLUMBING ISOMETRIC LAYOUT
SCALE 1:100 METERS

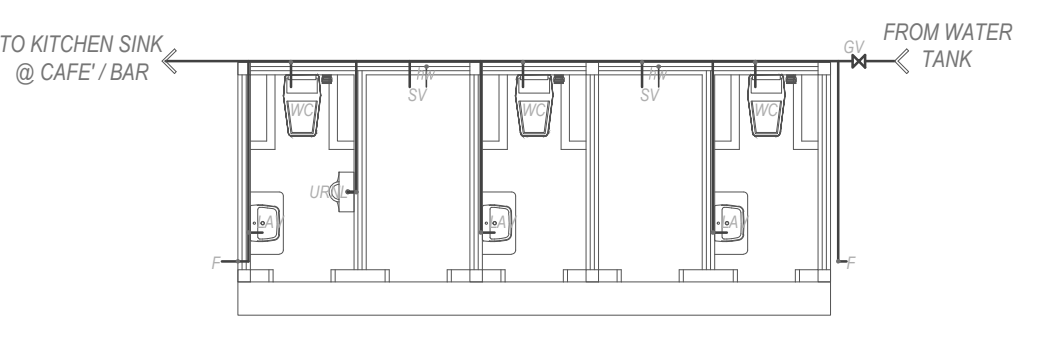

OUTDOOT BATHROOM WATER SUPPLY L.O.

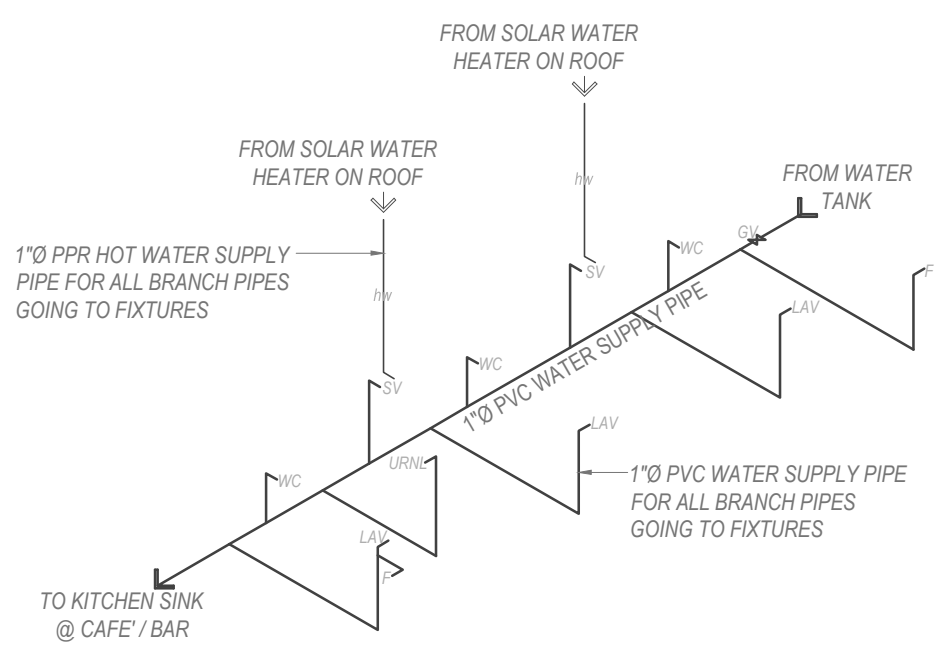

OUTDOOT BATHROOM WATER SUPPLY ISO. L.O.

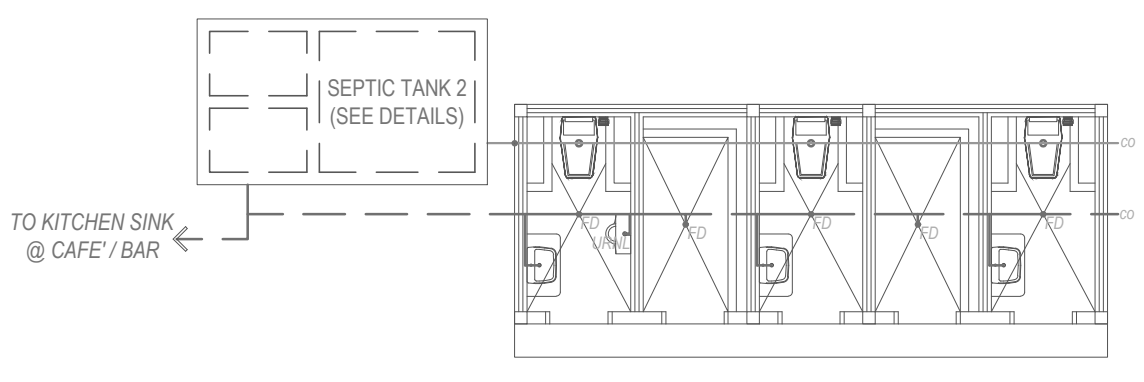

OUTDOOT BATHROOM PLUMBING LAYOUT

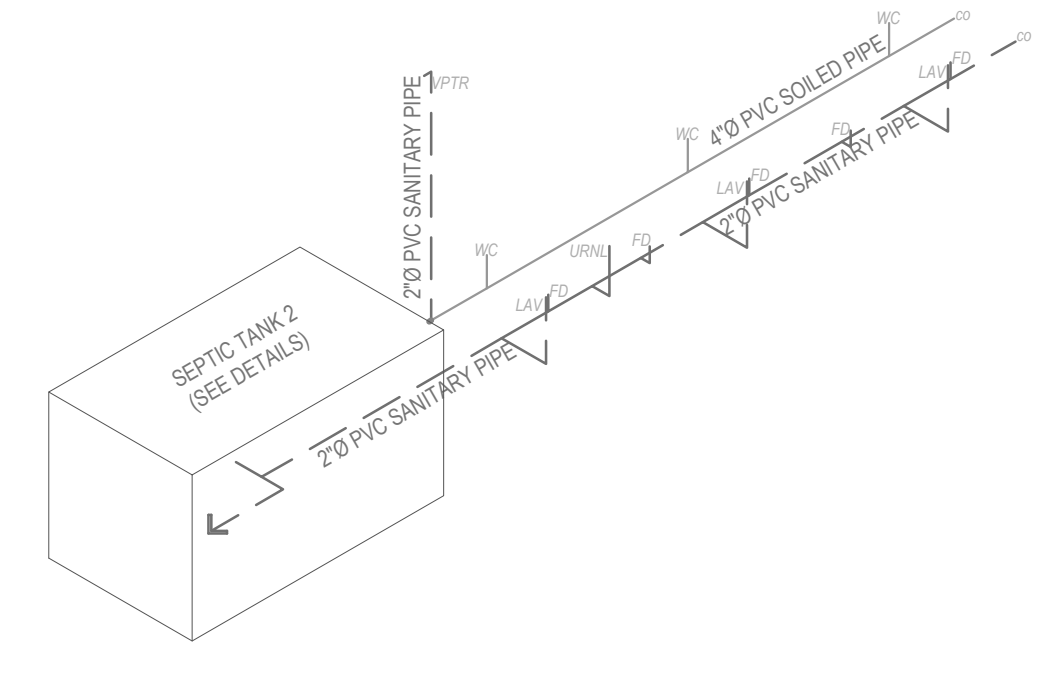

OUTDOOT BATHROOM PLUMBING ISO. LAYOUT

PLUMBING LEGEND:

	WATER SUPPLY PIPE (1/2" COLD WATER LINE)
	WASTE WATER PIPE (2" UPVC SANITARY PIPE)
	SOIL PIPE (4" UPVC SANITARY PIPE)
	HOT WATER SUPPLY PIPE (3/4" PPR PIPE)
	LAVATORY
	KITCHEN SINK
	WATER CLOSET
	SHOWER VALVE
	CHECK VALVE
	GATE VALVE
	FLOOR DRAIN
	FAUCET
	VENT PIPE THRU ROOF
	CLEAN OUT PLUG
	ELBOW
	TEE REDUCER
	WYE
	TEE
	URINAL
	DEEP WELL WATER PUMP

PLUMBING GENERAL NOTES:

- ALL PLUMBING NOTES INDICATED HEREIN SHALL BE IN ACCORDANCE WITH THE RULES AND REGULATIONS OF THE NATIONAL PLUMBING CODE.
- NEW SANITARY FACILITIES SHALL CONFORM WITH THE ACTUAL LOCATION DEPTHS, TOP AND INVERT ELEVATION OF ALL EXISTING PIPE AND STRUCTURE.
- HORIZONTAL SANITARY SEWER AND DRAINAGE PIPES SHALL RUN IN PRACTICAL ALIGNMENT OF ONE PERCENT (1%) SLOPE FOR 100mm DIAMETER PIPES AND ABOVE, AND TWO PERCENT (2%) FOR PIPES SMALLER THAN 100mm DIAMETER.
- PIPES SHALL BE INSTALLED AS INDICATED. ANY RELOCATION REQUIRED FOR THE EXECUTION OF THIS WORK SHALL BE OF PRIOR APPROVAL OF THE ARCHITECT AND/OR SANITARY ENGINEER.

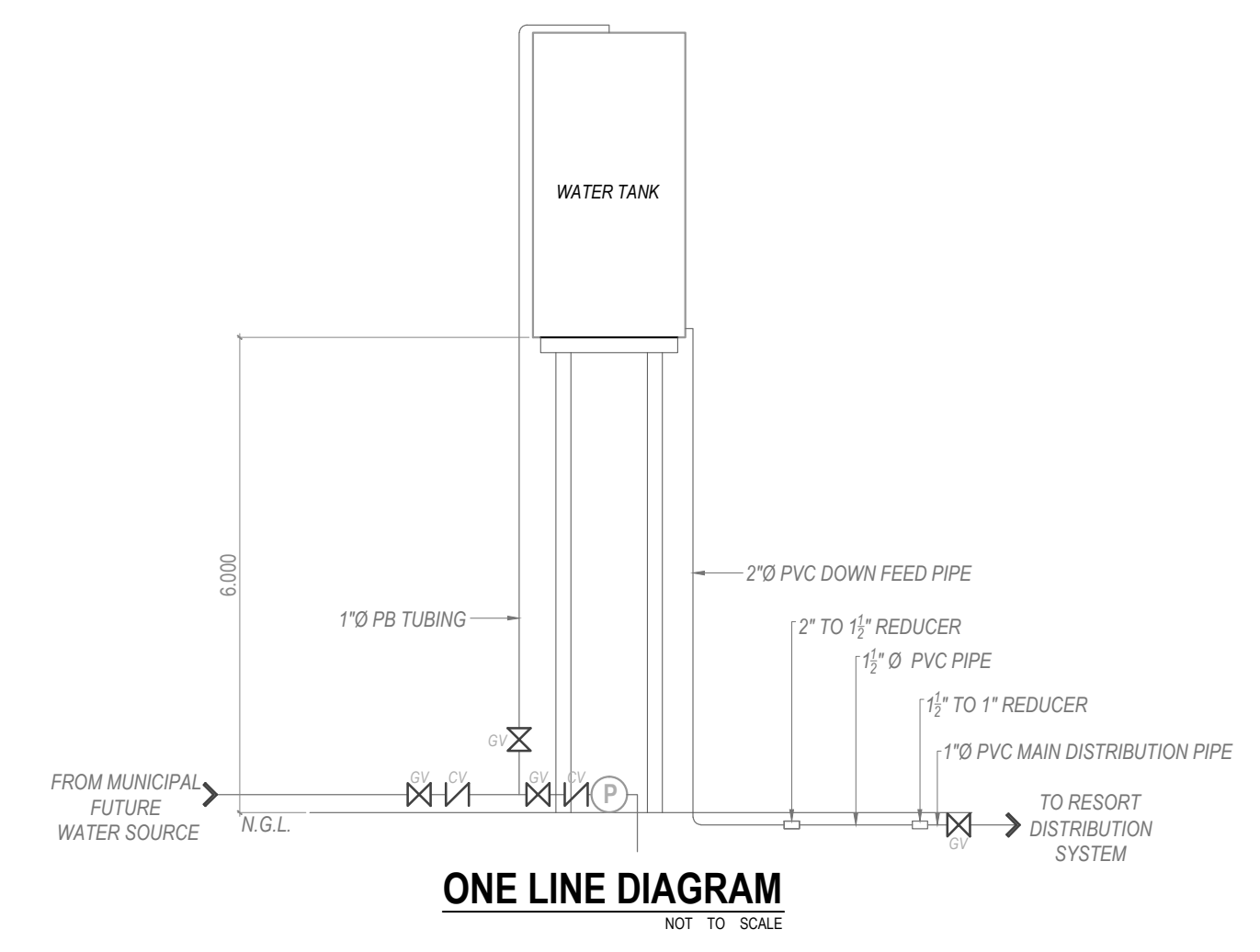

ONE LINE DIAGRAM
NOT TO SCALE

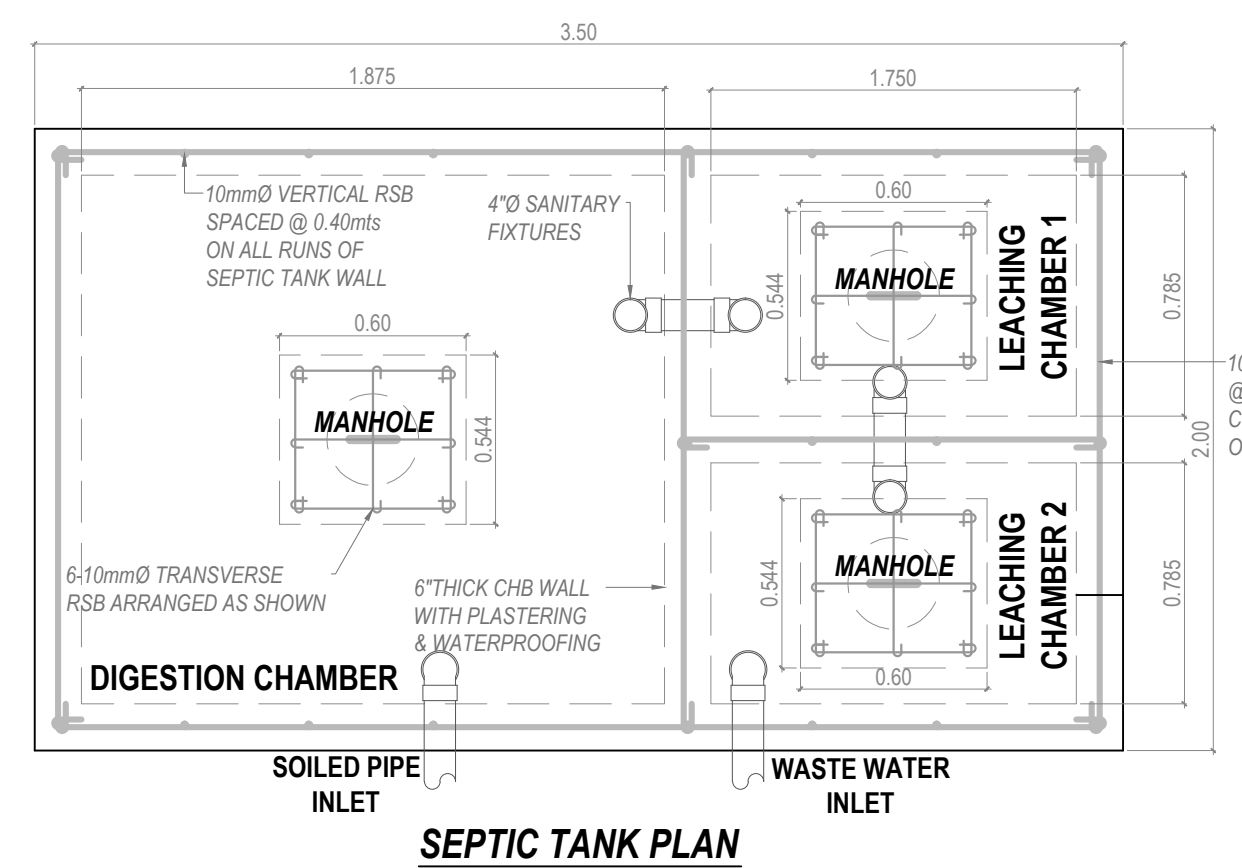

SEPTIC TANK PLAN

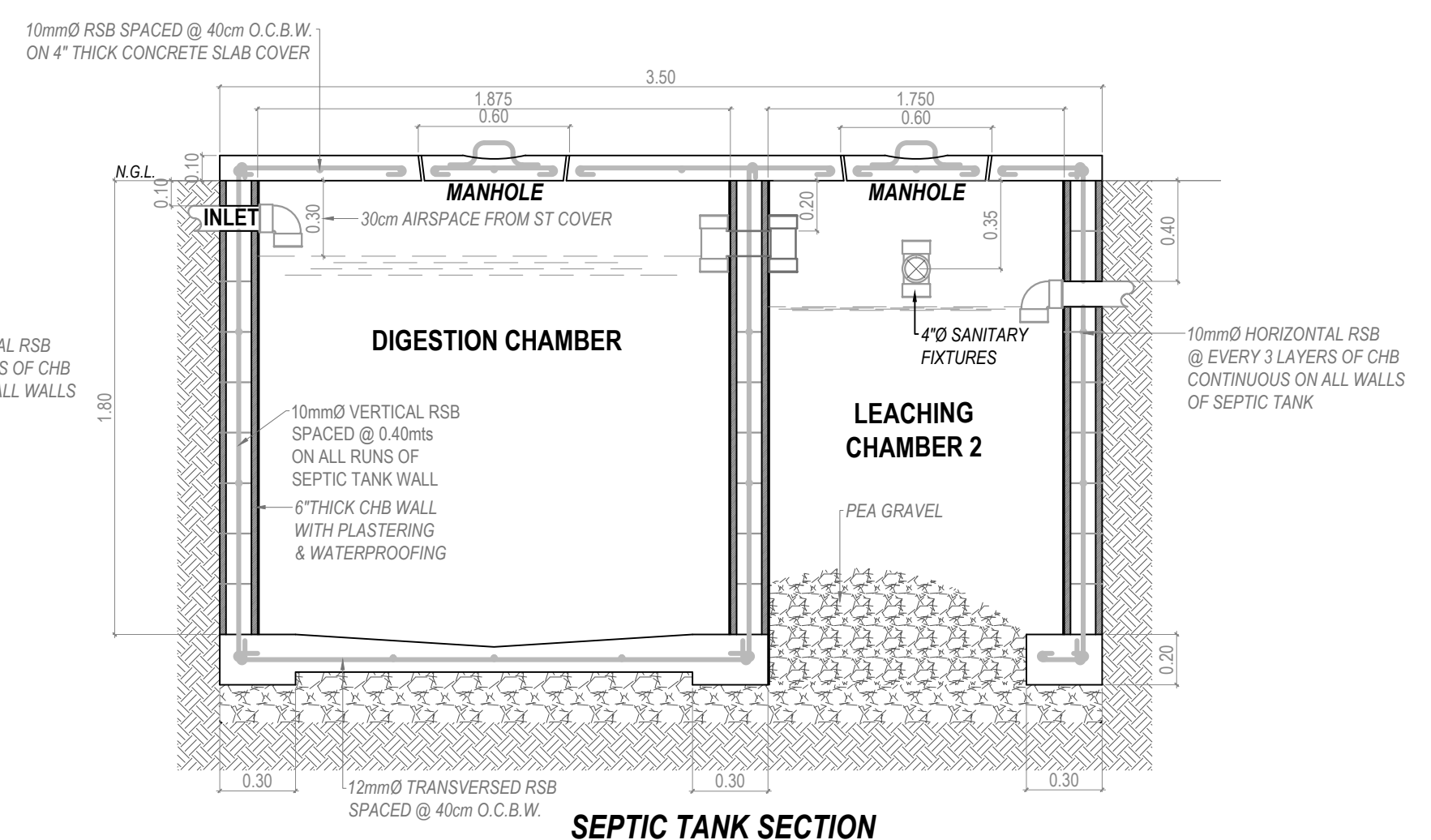

SEPTIC TANK SECTION

TYPICAL SEPTIC TANK 1 & 2 DETAILS
NOT TO SCALE

<p>CLINT M. PONCE DE LEON ARCHITECTURAL DESIGN AND SERVICES 25-D SOCRATES ROAD, BGY. SAN PEDRO, PUERTO PRINCESA CITY, PALAWAN PHILIPPINES MOBILE NO. 09336337954 EMAIL: arch.clintponcedeleon@gmail.com</p>	<p>DEXTER T. CARDIJON MASTER PLUMBER</p>	<p>PROJECT TITLE: PROPOSED BEACH RESORT</p>	<p>PROJECT OWNER: BINGA BEACH BROTHERS Inc.</p>	<p>SHEET CONTENTS: AS SHOWN</p>	<p>RA 9286, RULE IV, SEC.33 Drawings and specifications and other contract documents duly signed, stamped or sealed, as instruments of service, are the intellectual property and documents of the Architect Clint M. Ponce de Leon, up. Whether the object for which they are made is executed or not. It shall be unlawful for any person to duplicate or to make copies of said documents for use in the execution of and for other projects or buildings, whether executed partly or in whole, without the written consent of the Architect or author of the said documents.</p>
	<p>PRC REG. NO.: 8342 PTR NO.: 1267877 DATE ISSUED: 1-16-2019 PLACE ISSUED: P.P.C.</p>	<p>LOCATION: LOT 3947-E, SITIO LUMAMBONG, BGY. BINGA, SAN VICENTE, PALAWAN</p>	<p>ADDRESS: LOT 3947-E, SITIO LUMAMBONG, BGY. BINGA, SAN VICENTE, PALAWAN</p>		