

ADMIN LIGHTING LAYOUT
SCALE 1:100 METERS

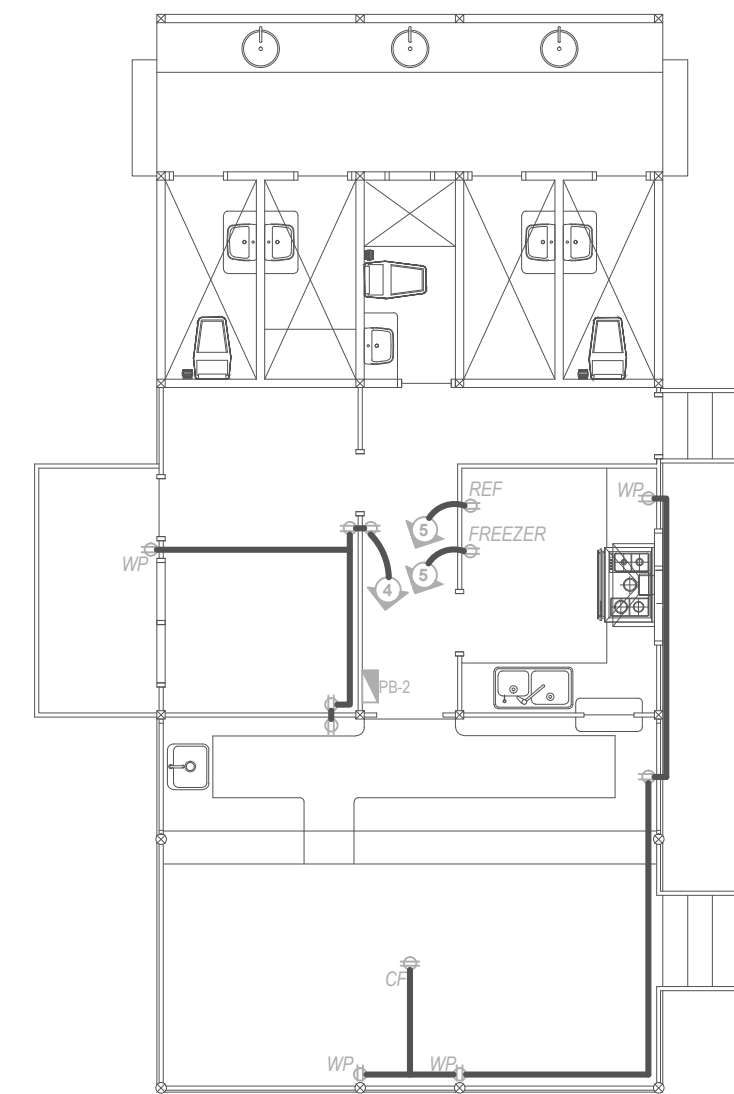

ADMIN POWERLINE LAYOUT
SCALE 1:100 METERS

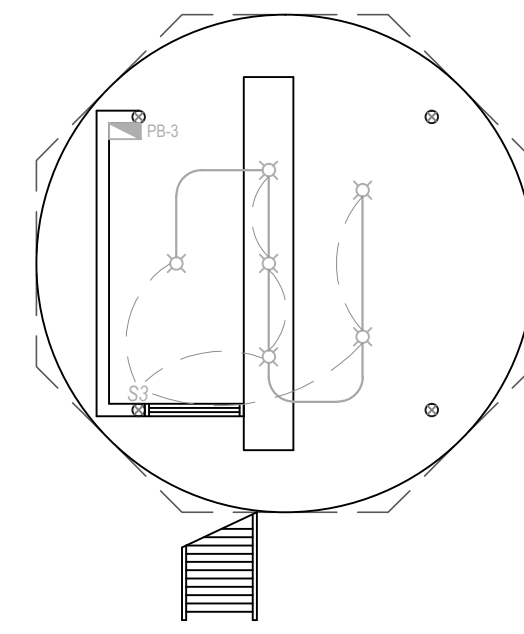

CAFE' GROUND FLR. LIGHTING LAYOUT
SCALE 1:100 METERS

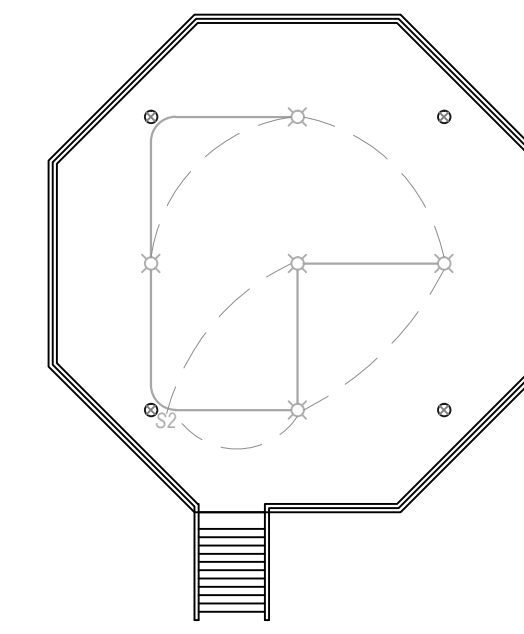

CAFE' SECOND FLR. LIGHTING LAYOUT
SCALE 1:100 METERS

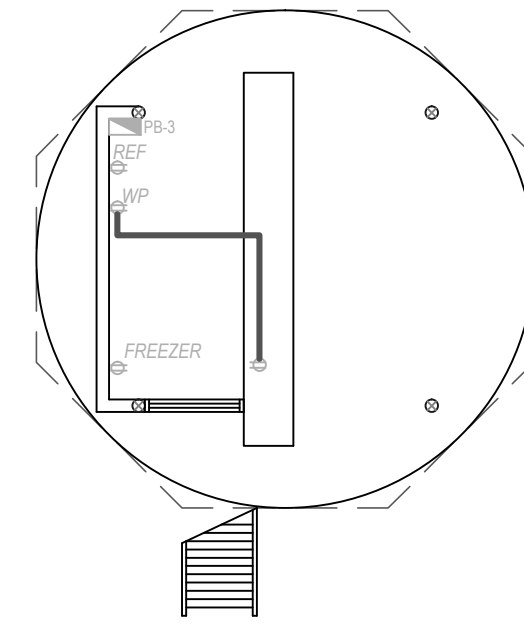

CAFE' GROUND FLR. POWER LAYOUT
SCALE 1:100 METERS

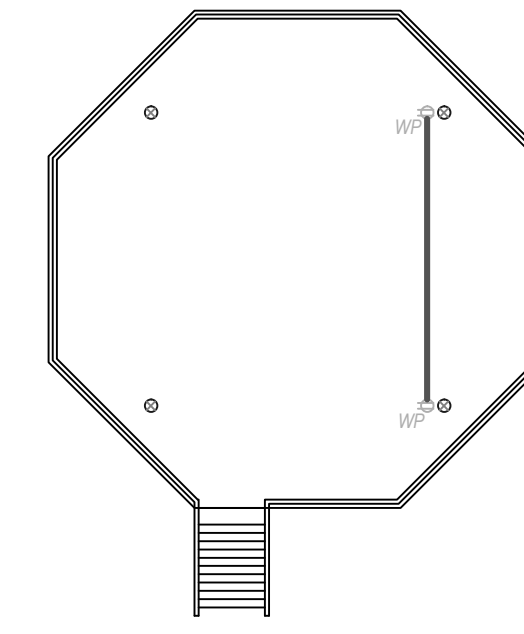

CAFE' SECOND FLR. POWER LAYOUT
SCALE 1:100 METERS

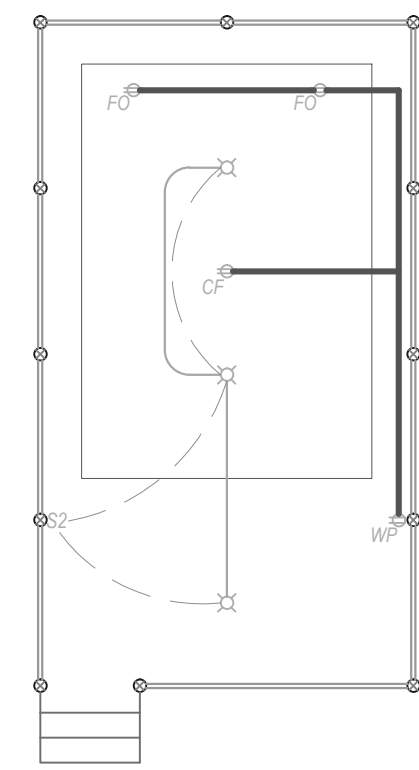

TYP. GLAMPING PLATFORM 1 - 5 ELECTRICAL LAYOUT
SCALE 1:100 METERS

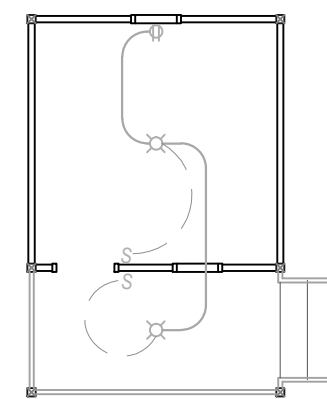

TYP. STAFFHOUSE 1 & 2 ELECTRICAL LAYOUT
SCALE 1:100 METERS

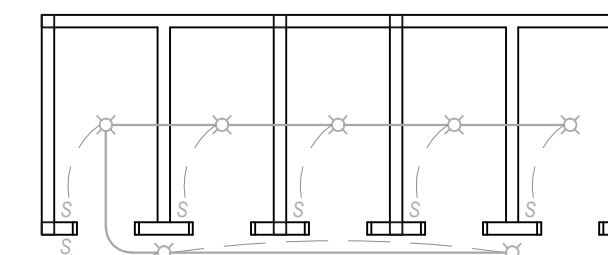

OUTDOOR BATHROOM ELECTRICAL LAYOUT
SCALE 1:100 METERS

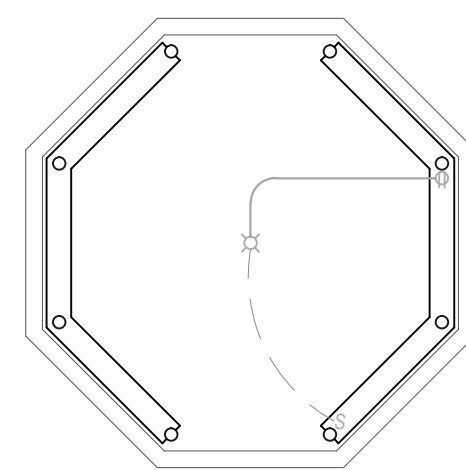

GAZEBO ELECTRICAL LAYOUT
SCALE 1:100 METERS

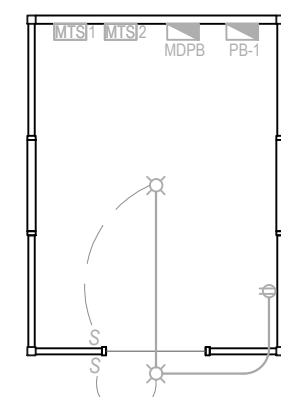

ELECTRICAL / STORAGE ELECTRICAL LAYOUT
SCALE 1:100 METERS

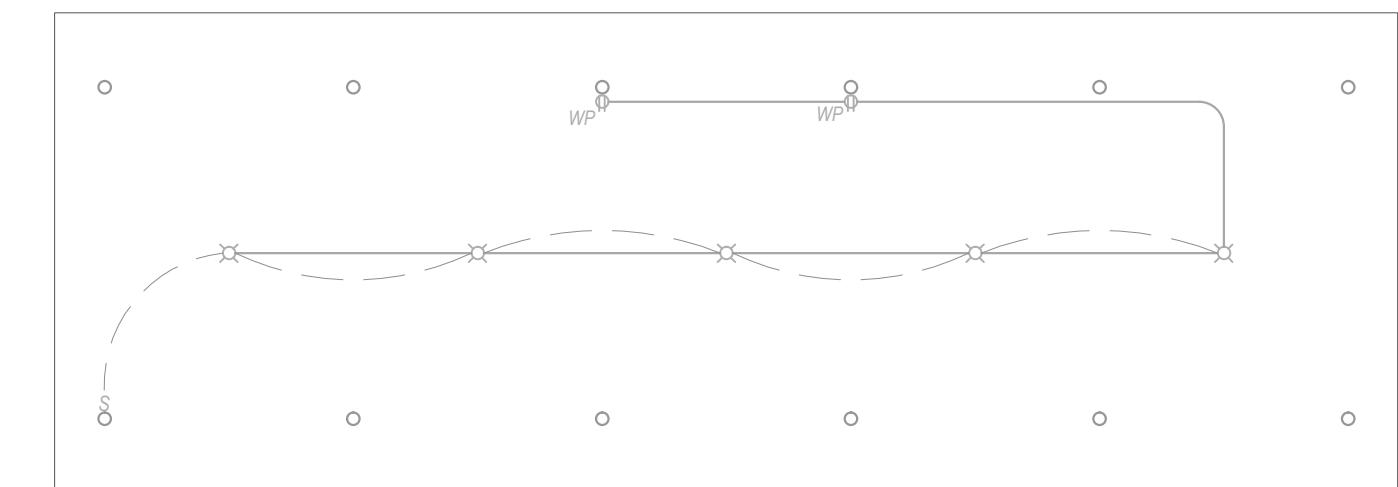

COVERED PARKING ELECTRICAL LAYOUT
SCALE 1:100 METERS

ELECTRICAL LEGEND:

- POWERLINE
- LIGHTING LINE
- SWITCH LINE
- LIGHTING OUTLET
- WALL LIGHT OUTLET
- S ONE GANG SWITCH
- S2 TWO GANG SWITCH
- S3 THREE GANG SWITCH
- REF REFRIGERATOR OUTLET
- CF CEILING FAN OUTLET
- WP WEATHER PROOF CONVEIENCE OUTLET
- FO FLOOR OUTLET
- CONVEIENCE OUTLET
- M/S MANUAL TRANSFER SWITCH
- CIRCUIT HOME RUN
- GROUNDING ROD
- PANEL BOARD
- KILOWATT-HOUR METER
- GENERATOR SET
- MDPB MAIN DISTRIBUTION PANEL BOARD

ELECTRICAL GENERAL NOTES:

- ALL ELECTRICAL WORKS SHALL COMPLY WITH THE APPLICABLE PROVISIONS OF THE LATEST APPROVED EDITION OF THE PHILIPPINE ELECTRICAL CODE, WITH THE RULES AND REGULATIONS OF THE LOCAL AND NATIONAL AUTHORITIES CONCERNED IN THE ENFORCEMENT OF ELECTRICAL LAWS AND ORDINANCES, AND REQUIREMENTS OF THE LOCAL UTILITY COMPANIES.
1. SERVICE TO THE BUILDING SHALL BE 230V, 1 PHASE, 60Hz, 2 WIRES.
 2. MINIMUM CONDUIT SIZE SHALL BE IN 20mm Ø TRADE SIZE AND THE MINIMUM SIZE OF WIRES SHALL BE 2.0mm SQUARE, INSULATED FOR 600 VOLTS TYPE THHN & THW
 3. TYPE OF WIRING TO BE USED SHALL BE UPVC PIPE UNDER FLOOR AND UPVC PIPE ABOVE THE CEILING AND SERVICE ENTRANCE SHALL BE RIGID STEEL CONDUIT (RSC).
 4. ALL ELECTRICAL MATERIALS AND EQUIPMENTS TO BE USED SHALL BE NEW AND OF THE APPROVED STANDARD SIZES AND RATINGS FOR THE LOCATION AND PURPOSE.
 5. MOUNTING HEIGHT SHALL BE AS FOLLOWS:
 - 5.1. WALL OUTLETS AND RECEPTACLES: 300mm ABOVE FLOOR FINISH @ CENTER
 - 5.2. SWITCHES: 1400mm ABOVE FLOOR FINISH @ CENTER
 - 5.3. PANEL BOARD: 1600mm ABOVE FLOOR FINISH @ CENTER.
 - 5.4. KWH-METER: 1800mm ABOVE FLOOR FINISH @ CENTER.
 6. ALL METAL RACEWAYS, BOXES, CABINETS AND NON CURRENT CARRYING METALLIC PARTS OF ELECTRICAL EQUIPMENTS SHALL BE EFFECTIVELY GROUNDED, IN ACCORDANCE WITH THE REQUIREMENTS OF THE PHILIPPINE ELECTRICAL CODE.
 7. ALL ELECTRICAL WORKS SHALL BE UNDER THE DIRECT SUPERVISION OF A DULY LICENSED ELECTRICAL ENGINEER OR A REGISTERED MASTER ELECTRICIAN.

<p>CLINT M. PONCE DE LEON ARCHITECTURAL DESIGN AND SERVICES 25-D SOCRATES ROAD, BGY. SAN PEDRO, PUERTO PRINCESA CITY, PALAWAN PHILIPPINES MOBILE NO. 09336307984 EMAIL: arch.clintponcedeleon@gmail.com</p>	<p>RODIN L. ACHAS PROFESSIONAL ELECTRICAL ENGINEER</p>	<p>PROJECT TITLE: PROPOSED BEACH RESORT</p>	<p>PROJECT OWNER: BINGA BEACH BROTHERS Inc.</p>	<p>SHEET CONTENTS: AS SHOWN</p>	<p>RA 9266, RULE IV, SEC.33 Drawings and specifications and other contract documents duly signed, stamped or sealed, as instruments of service, are the intellectual property and documents of the Architect Clint M. Ponce de Leon, up. Whether the object for which they are made is executed or not. It shall be unlawful for any person to duplicate or to make copies of said documents for use in the execution of and for other projects or buildings, whether executed partly or in whole, without the written consent of the Architect or author of the said documents.</p>	<p>SHEET NUMBER: E-1 13 14</p>
	<p>PRC REG. NO.: 3264 PTR NO.: 1256999 DATE ISSUED: 1-03-2019 PLACE ISSUED: P.P.C.</p>	<p>LOCATION: LOT 3947-E, SITIO LUMAMBONG, BGY. BINGA, SAN VICENTE, PALAWAN</p>	<p>ADDRESS: LOT 3947-E, SITIO LUMAMBONG, BGY. BINGA, SAN VICENTE, PALAWAN</p>			