

PLAN

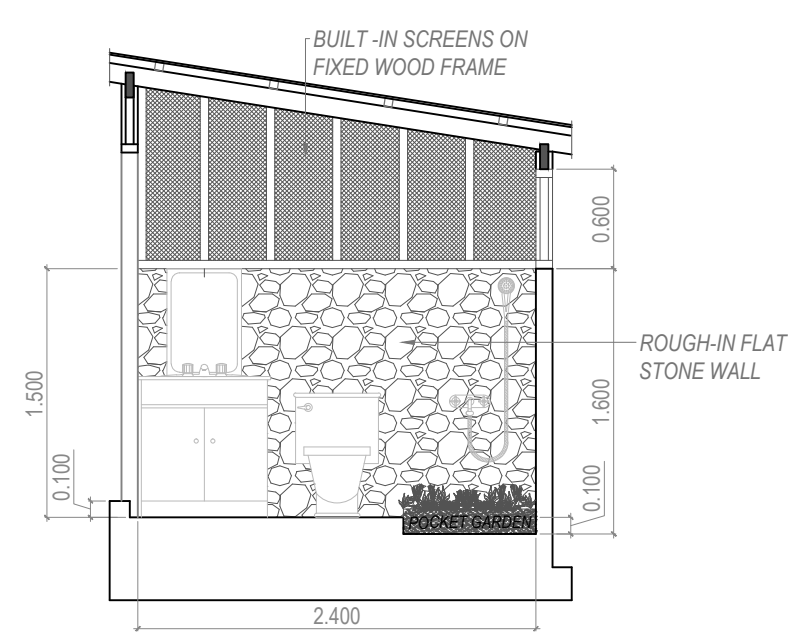

LEFT

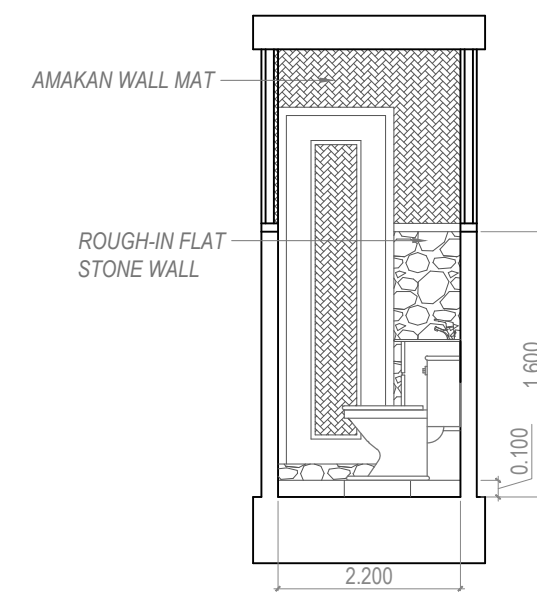

REAR

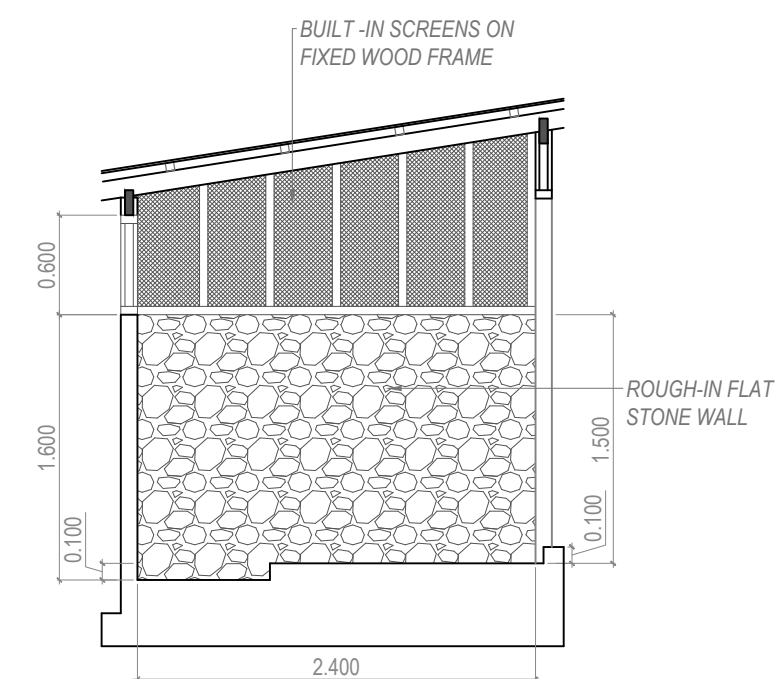

RIGHT

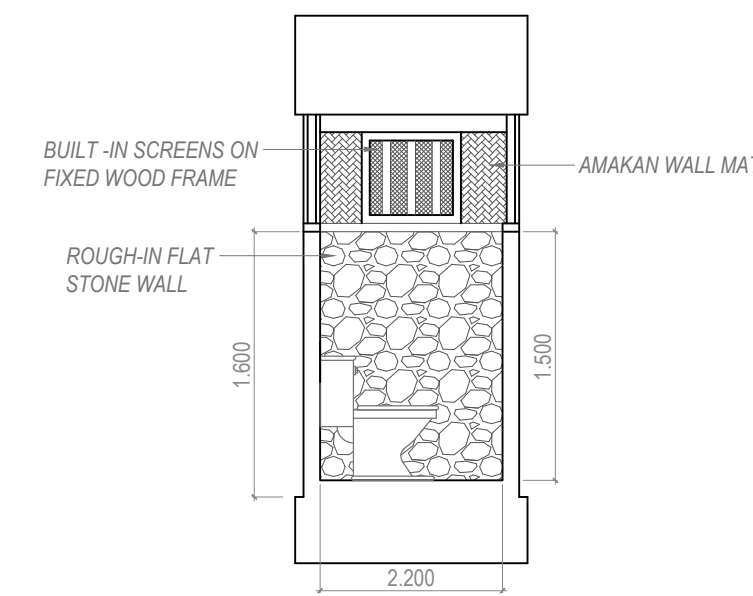

FRONT

ADMIN BATHROOM DETAILS

SCALE 1:40 METERS

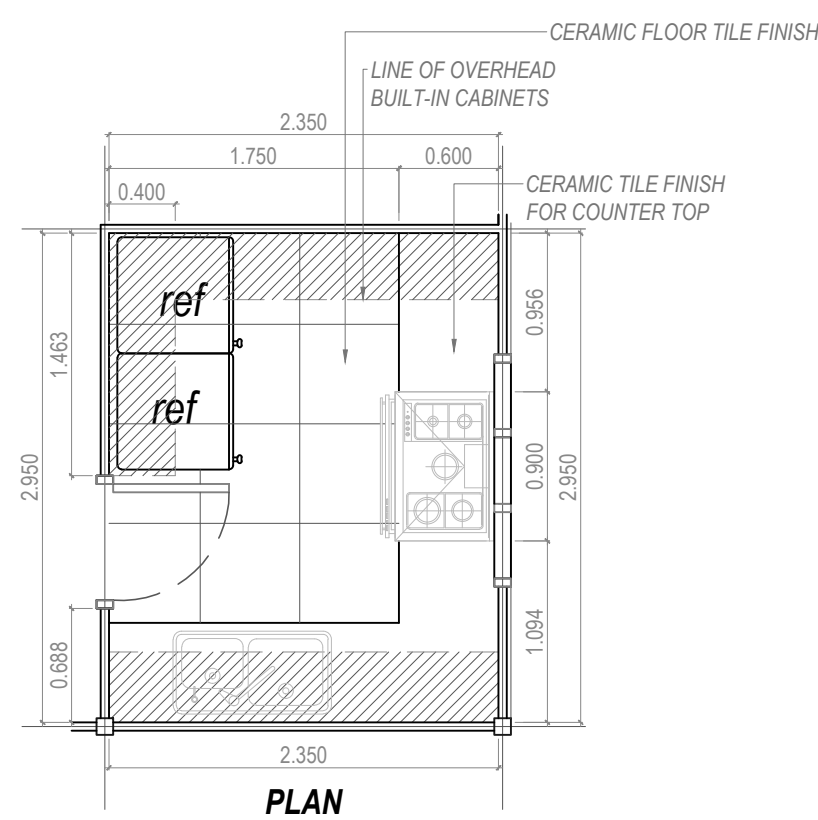

PLAN

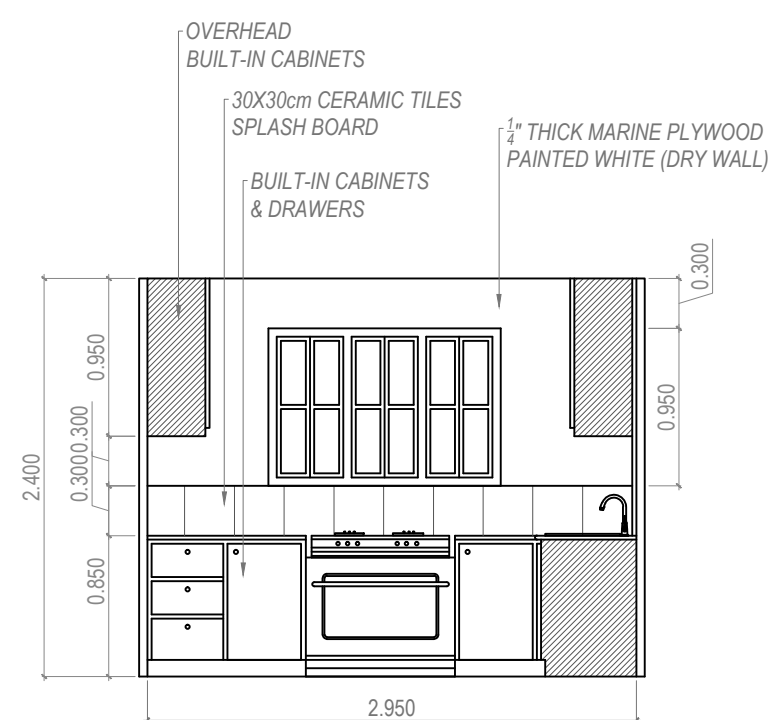

FRONT

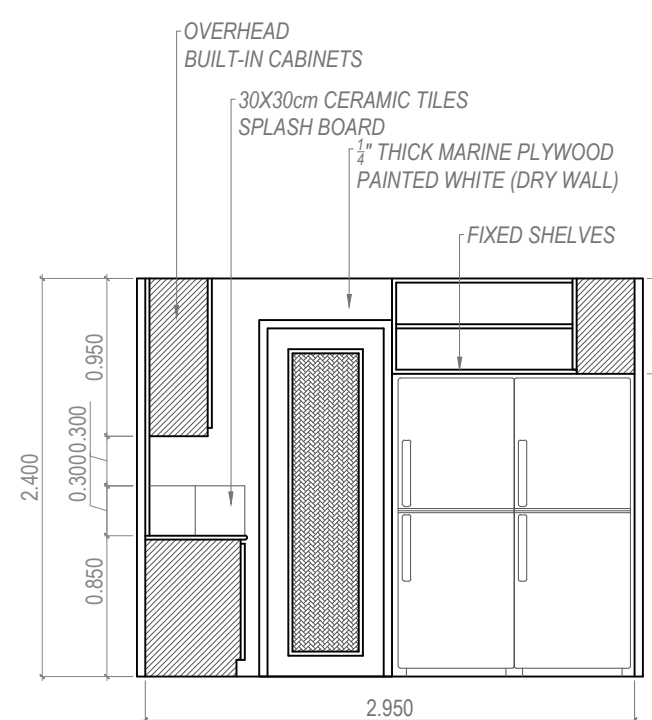

REAR

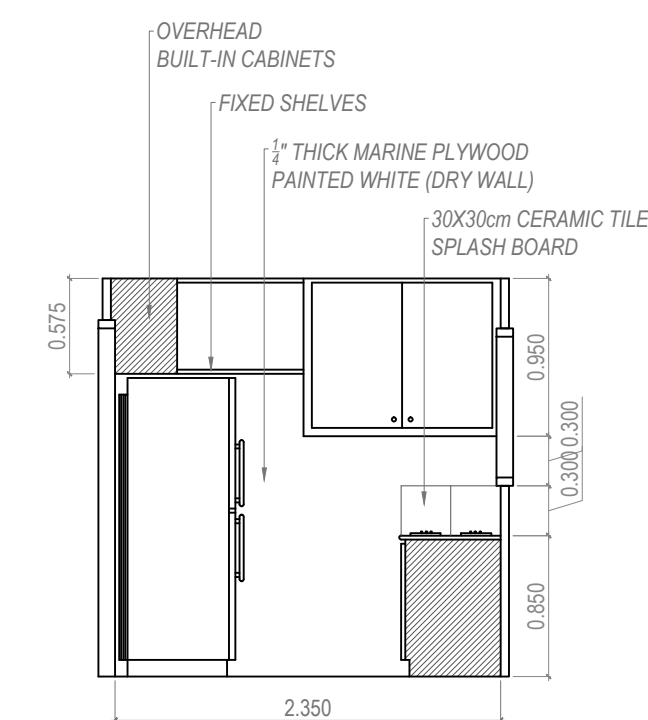

LEFT

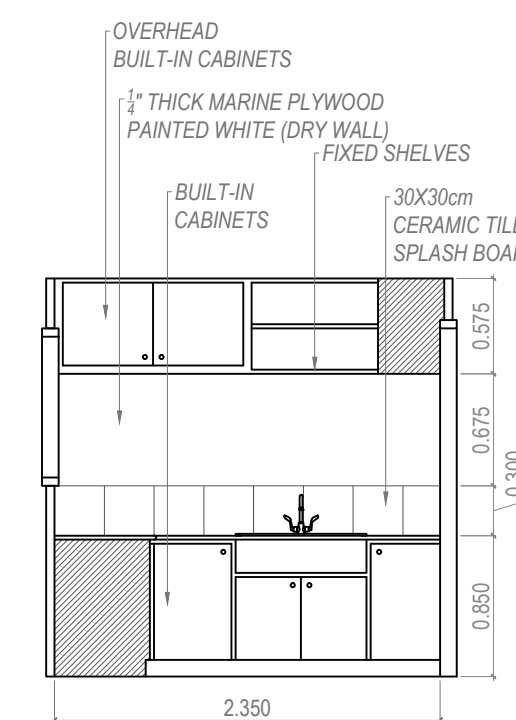

RIGHT

KITCHEN DETAILS

SCALE 1:50 METERS

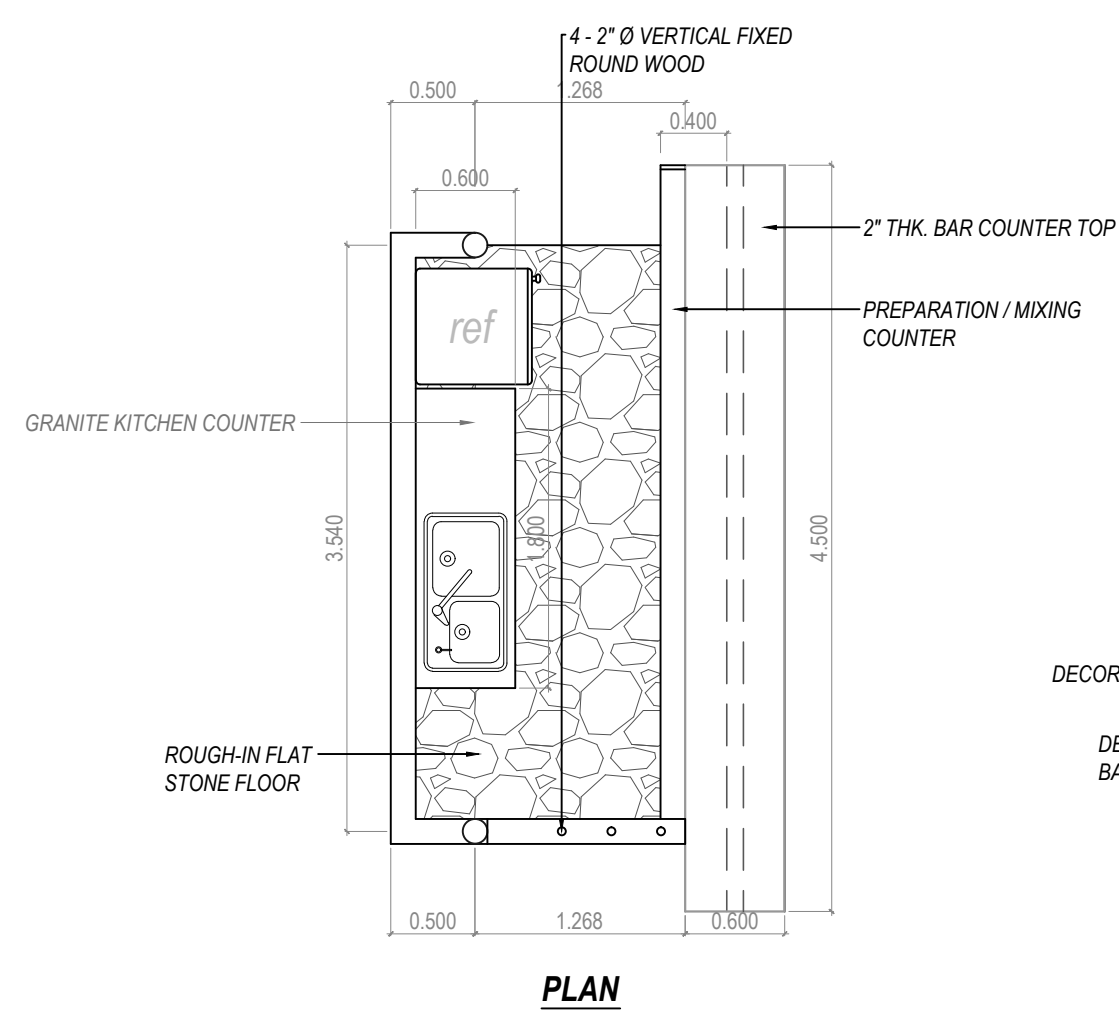

PLAN

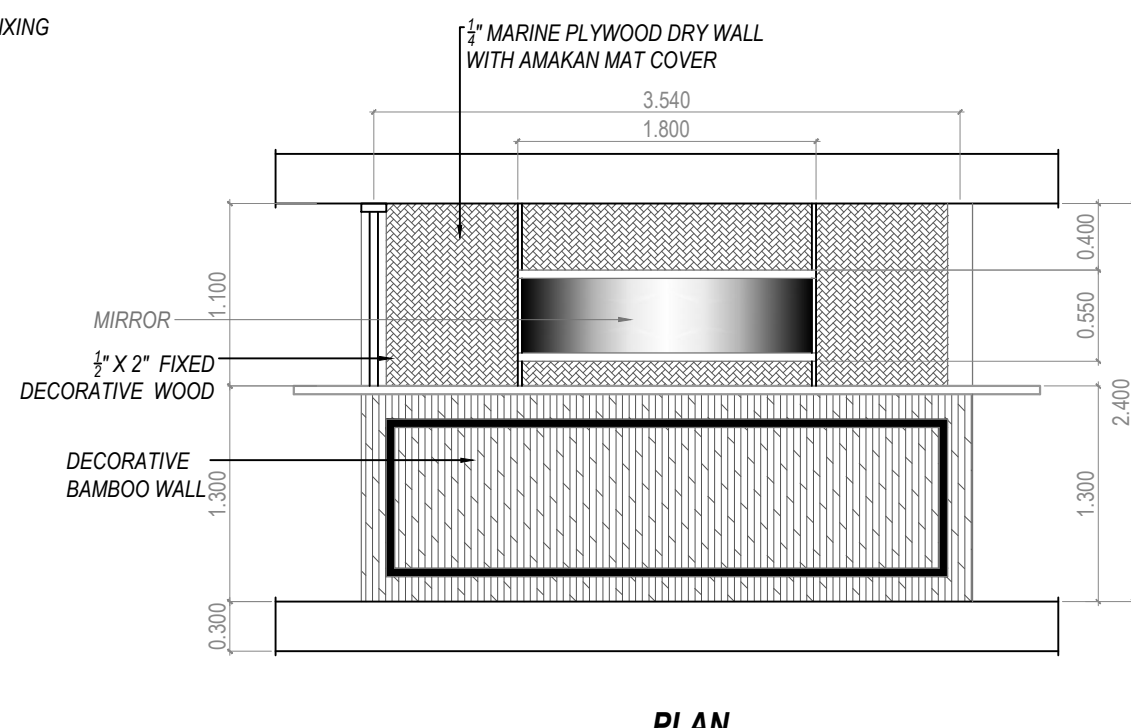

PLAN

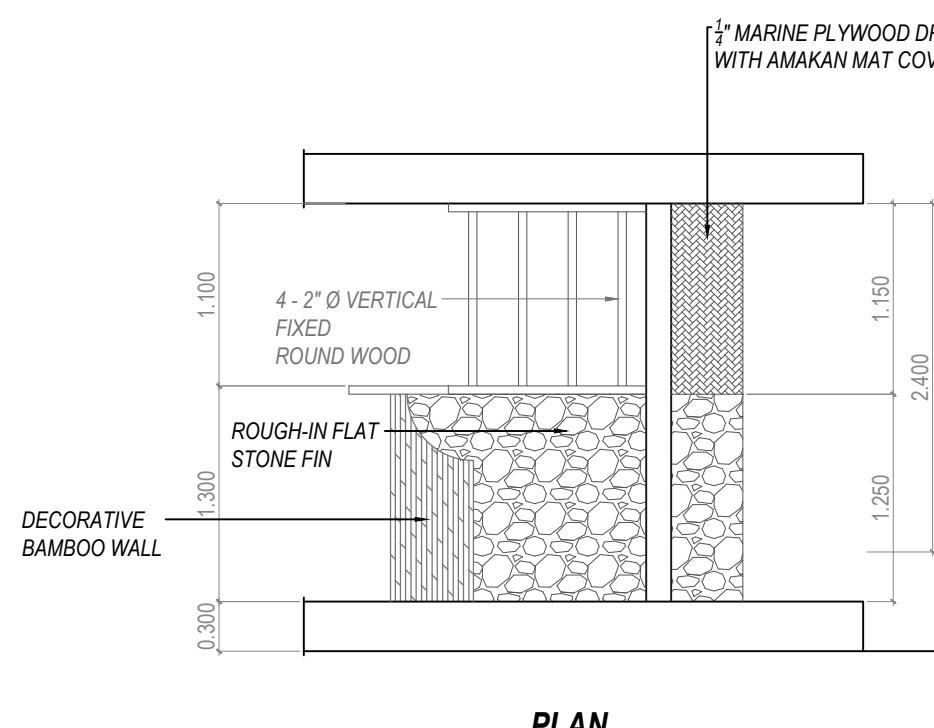

PLAN

BAR DETAILS

SCALE 1:50 METERS

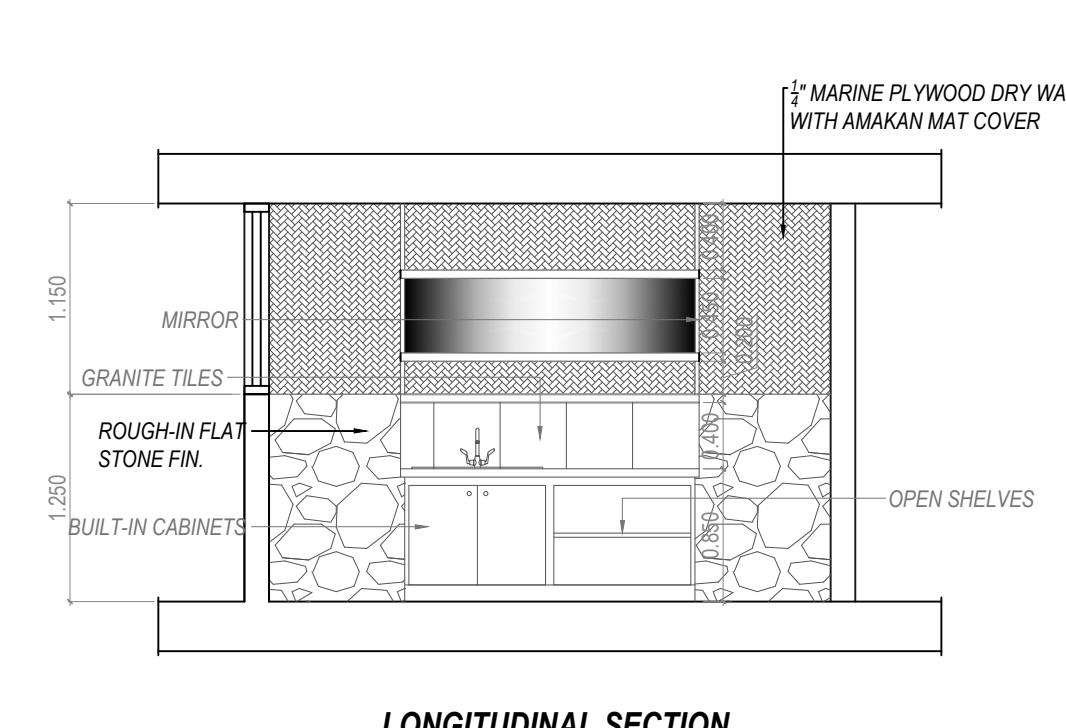

LONGITUDINAL SECTION

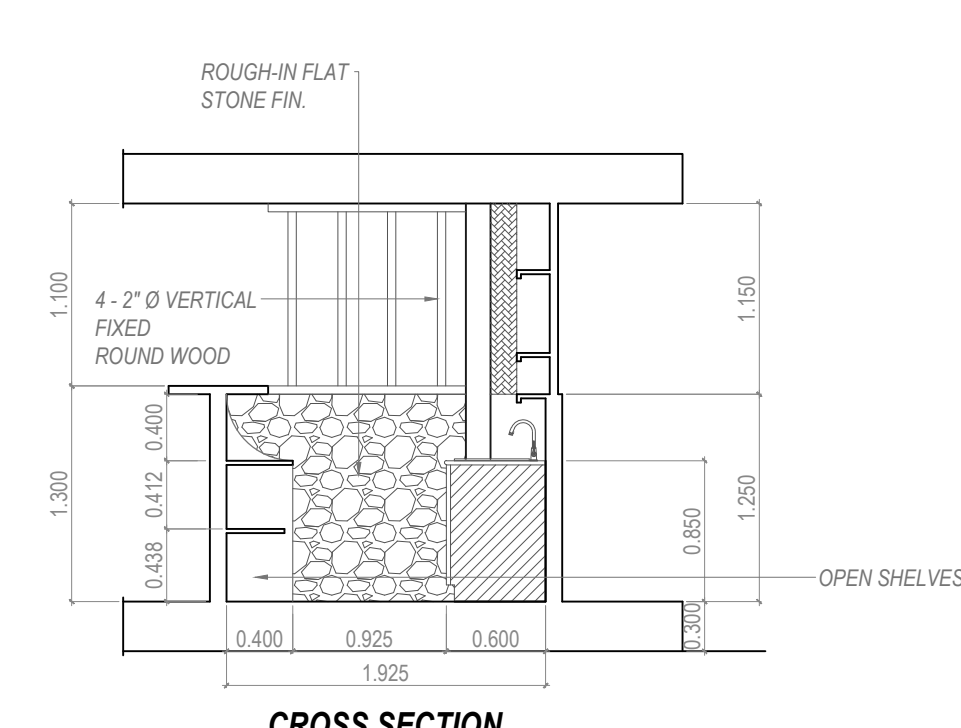

CROSS SECTION

**CLINT M. PONCE DE LEON**  
 ARCHITECTURAL DESIGN AND SERVICES  
 25-D SOCRATES ROAD, BGY. SAN PEDRO,  
 PUERTO PRINCESA CITY, PALAWAN  
 PHILIPPINES  
 MOBILE NO. 09336307954  
 EMAIL: arch.clintponcedeleon@gmail.com

**CLINT M. PONCE DE LEON, uap**  
 ARCHITECT

PRC REG. NO.: 28931 PTR NO.: 1272377  
 DATE ISSUED: 1-16-2019 PLACE ISSUED: P.P.C.  
 APOA NO.: 26284-245445-112818

PROJECT TITLE:  
**PROPOSED BEACH RESORT**  
 LOCATION: LOT 3947-E, SITIO LUMAMBONG, BGY. BINGA, SAN VICENTE, PALAWAN

PROJECT OWNER:  
**BINGA BEACH BROTHERS Inc.**  
 ADDRESS: LOT 3947-E, SITIO LUMAMBONG, BGY. BINGA, SAN VICENTE, PALAWAN

SHEET CONTENTS:  
**AS SHOWN**

RA 9266, RULE IV, SEC.33  
 Drawings and specifications and other contract documents duly signed, stamped or sealed, as instruments of service, are the intellectual property and documents of the Architect Clint M. Ponce de Leon, uap. Whether the object for which they are made is executed or not. It shall be unlawful for any person to duplicate or to make copies of said documents for use in the execution of and for other projects or buildings, whether executed partly or in whole, without the written consent of the Architect or author of the said documents.