

GLAMPING PLATFORM FOUNDATION PLAN
SCALE 1:100 METERS

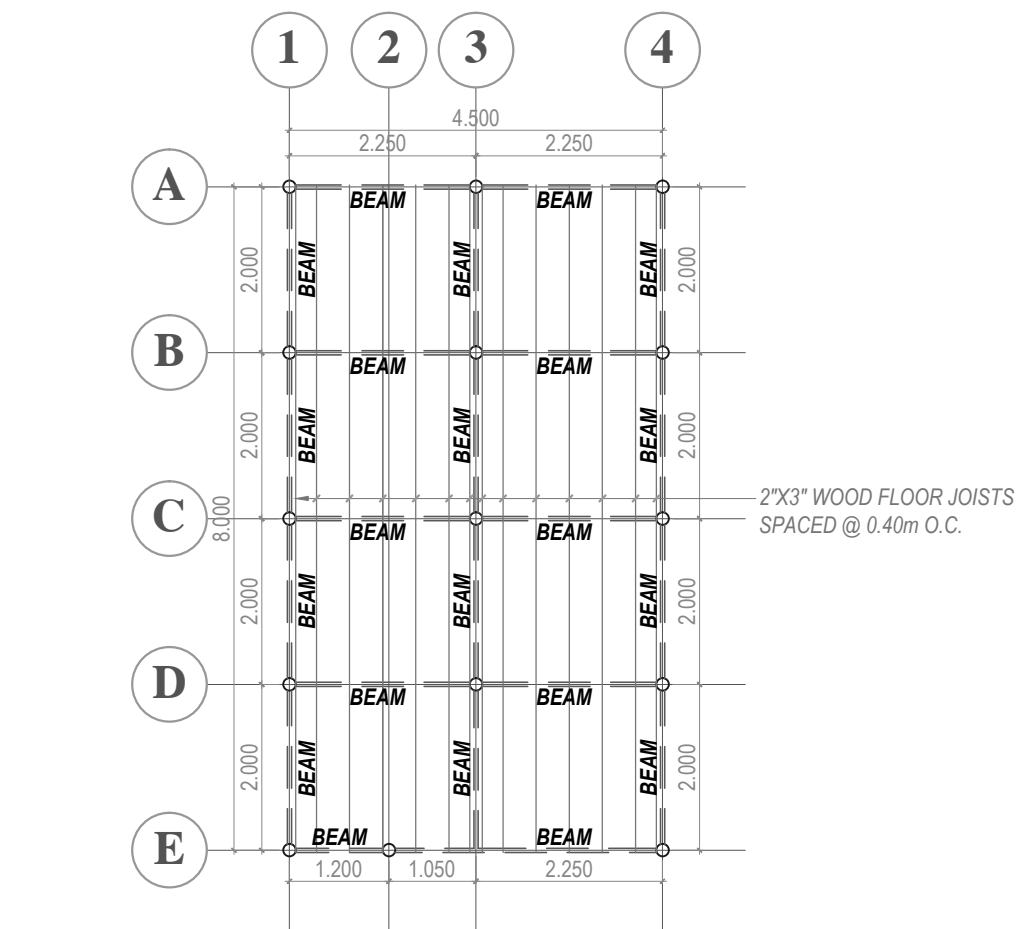

GLAMPING PLATFORM FLOOR FRAMING PLAN
SCALE 1:100 METERS

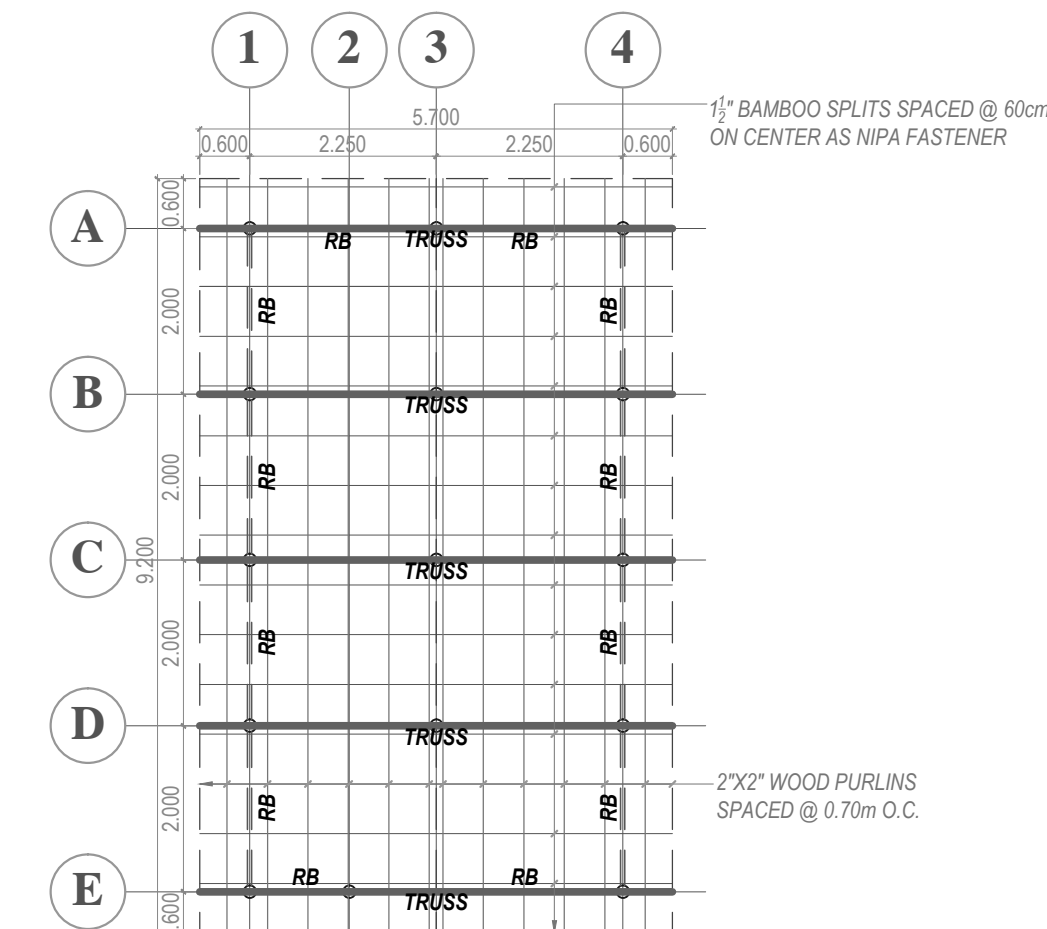

GLAMPING PLATFORM ROOF RAVING PLAN
SCALE 1:100 METERS

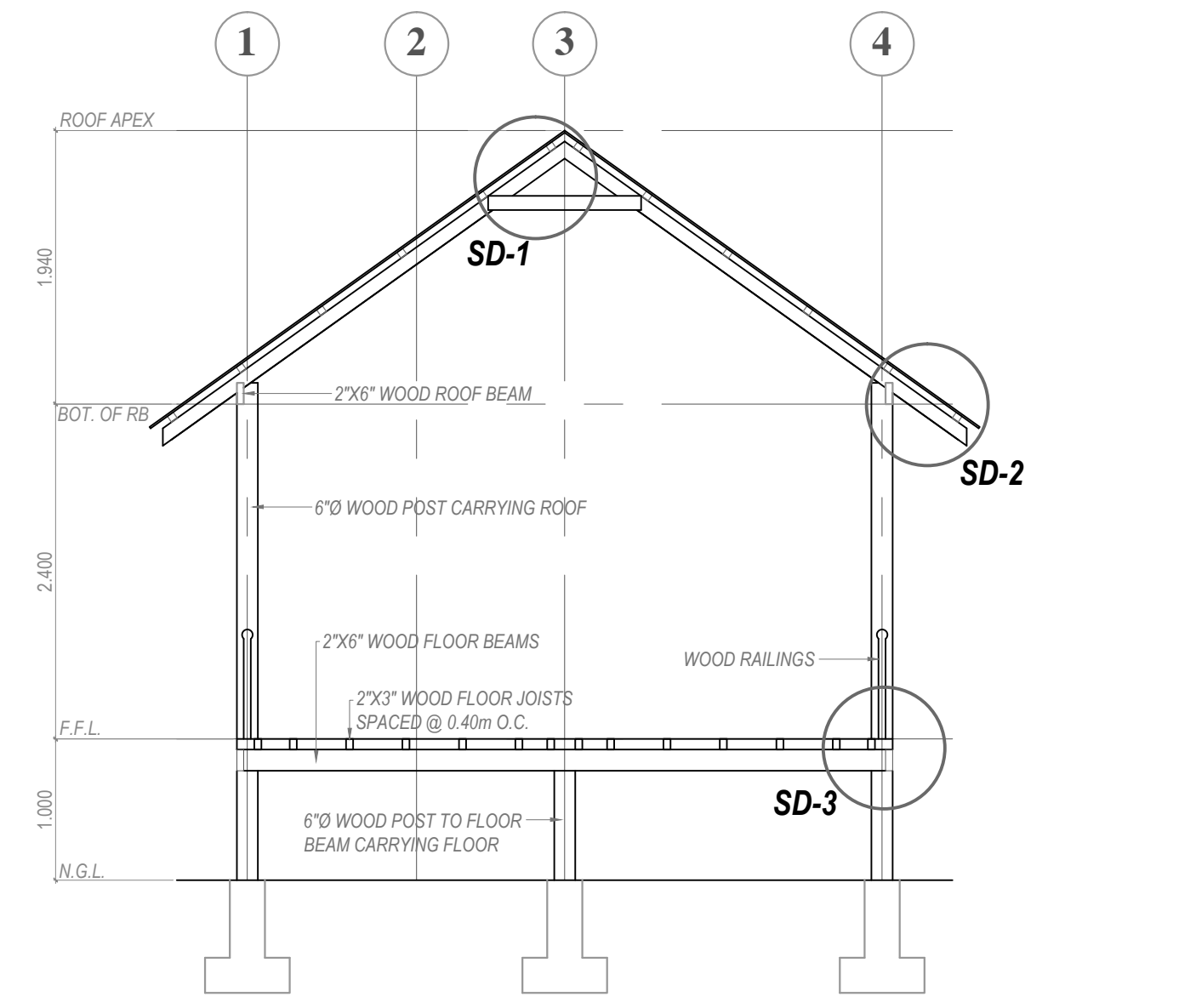

STRUCTURAL CROSS SECTION
SCALE 1:50 METERS

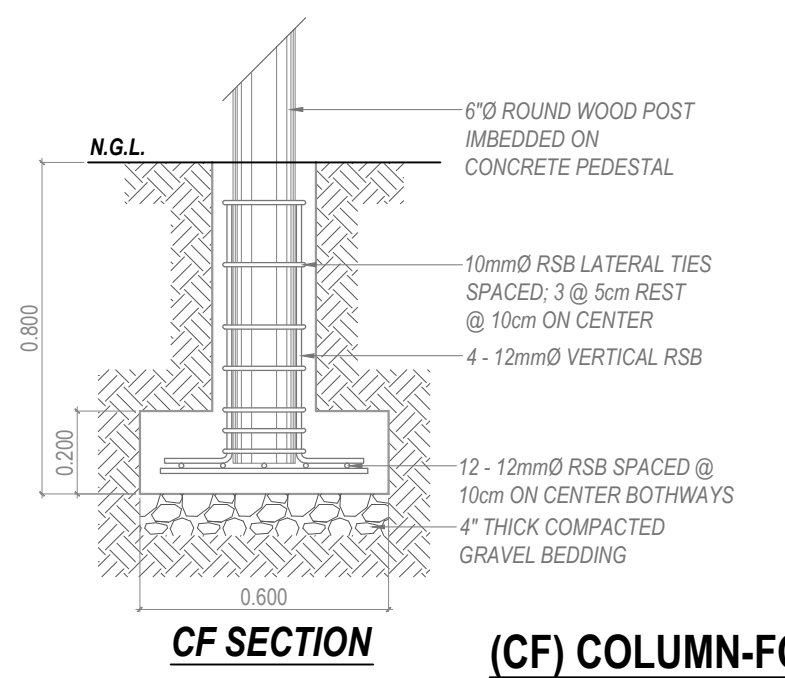

CF SECTION

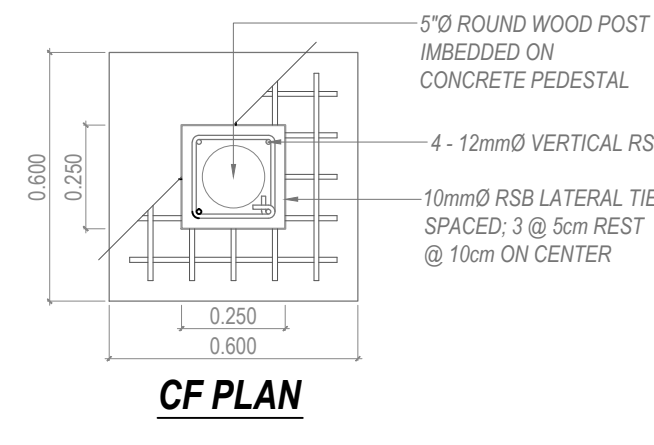

CF PLAN

(CF) COLUMN-FOOTING DETAILS
SCALE 1:25 METERS

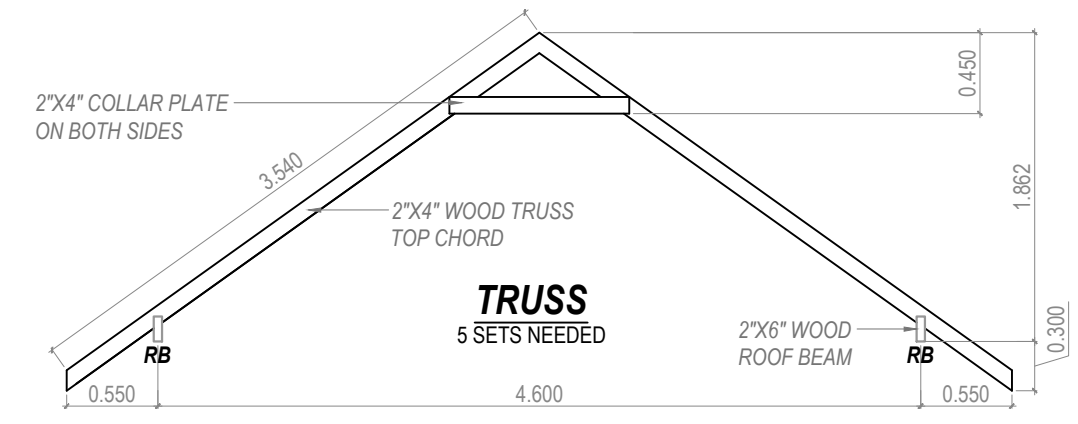

TRUSS SCHEDULE & DETAILS
SCALE 1:50 METERS

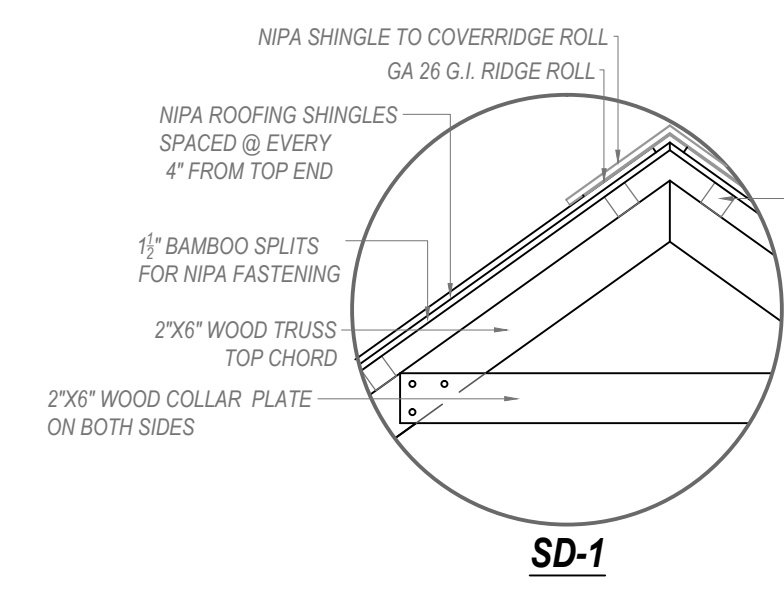

SD-1

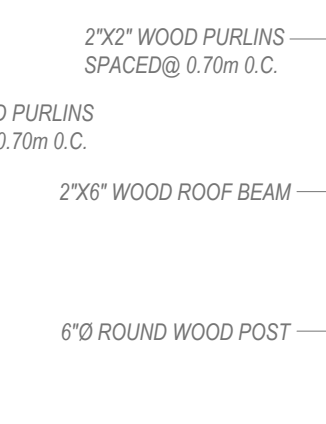

SD-2

STRUCTURAL SPOT DETAILS
NOT TO SCALE

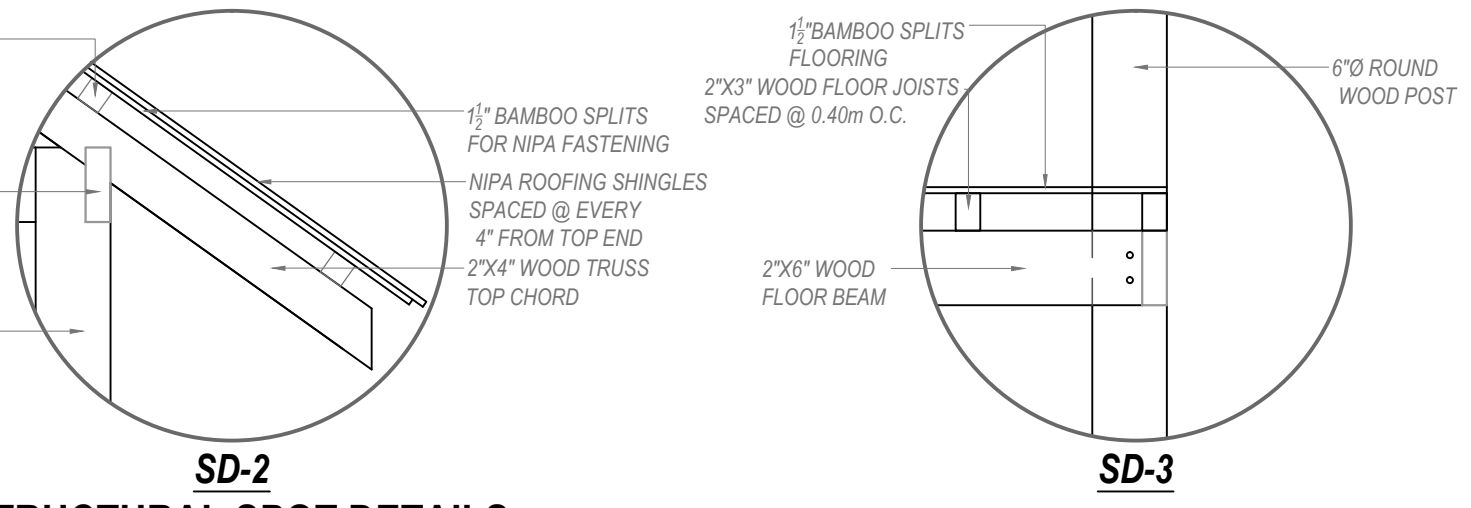

SD-3

GLAMPING PLATFORM

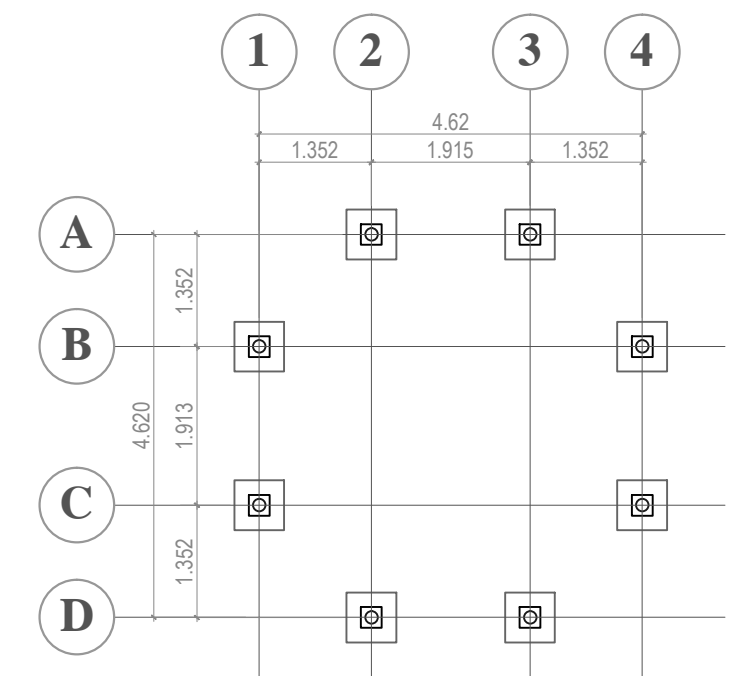

FOUNDATION PLAN
SCALE 1:100 METERS

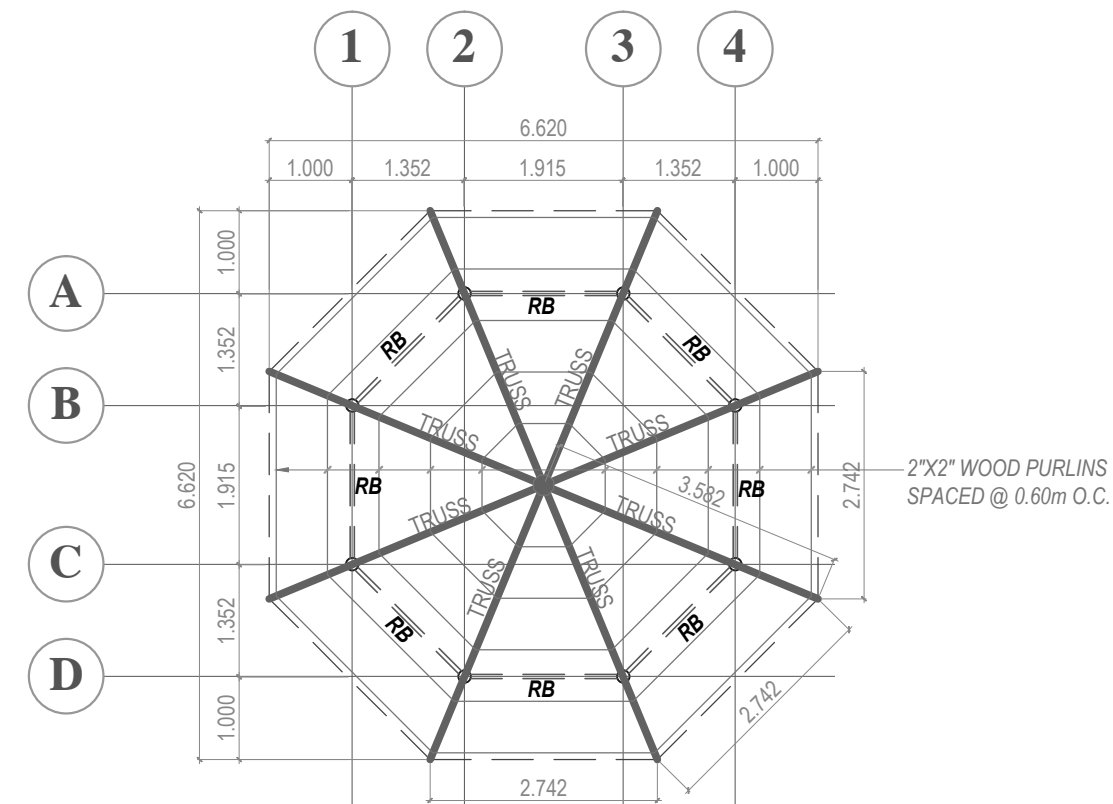

ROOF FRAMING PLAN
SCALE 1:100 METERS

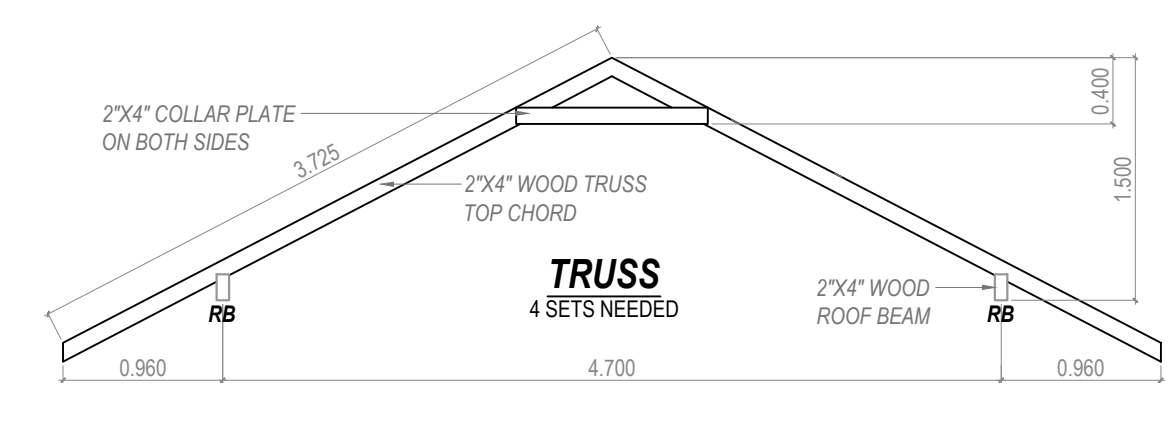

TRUSS SCHEDULE & DETAILS
SCALE 1:50 METERS

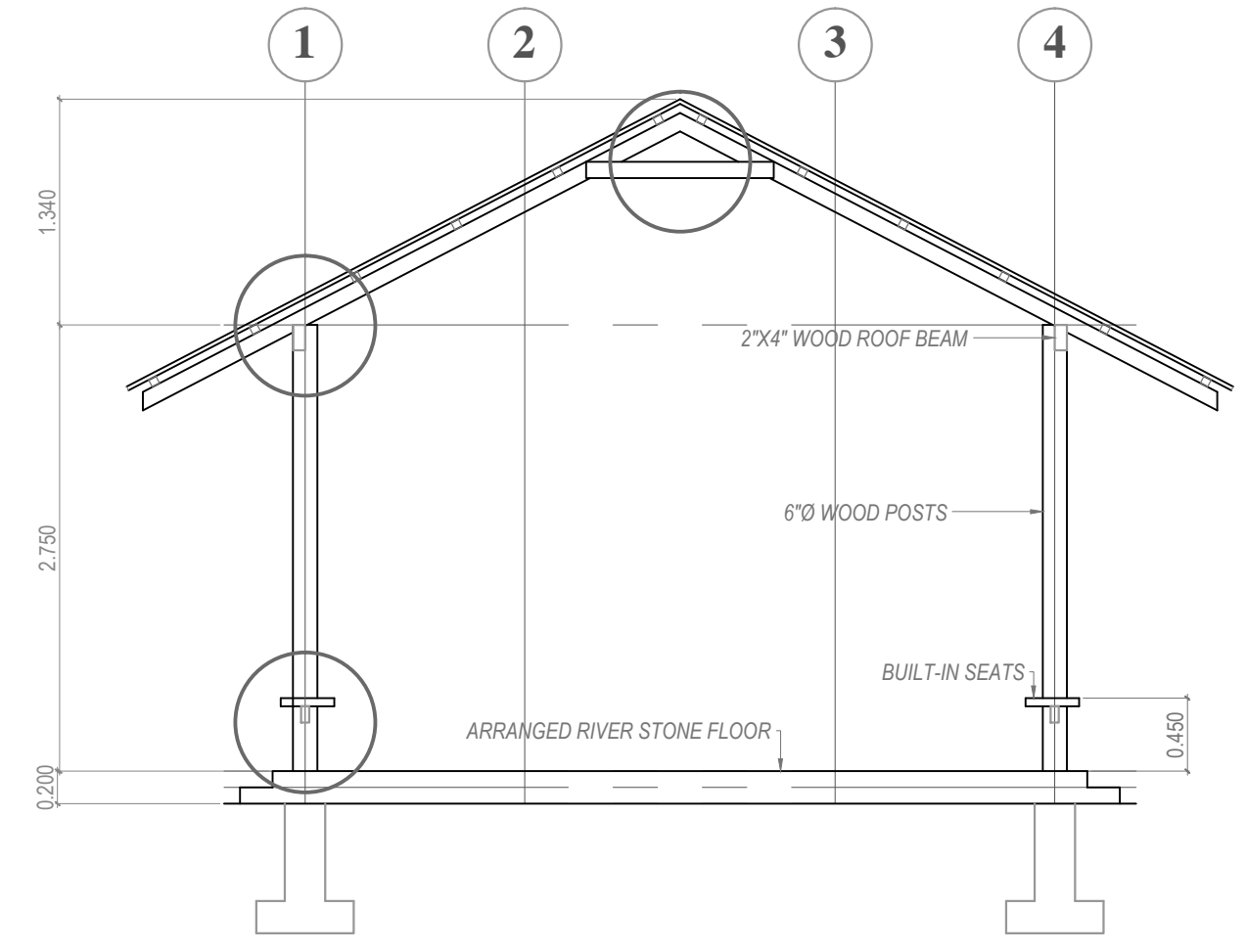

STRUCTURAL SPOT DETAILS
NOT TO SCALE

GAZEBO

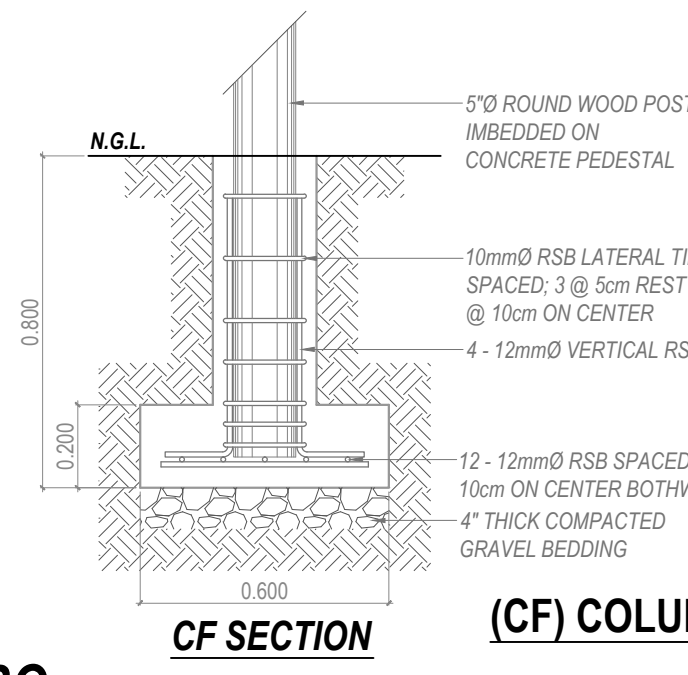

CF SECTION

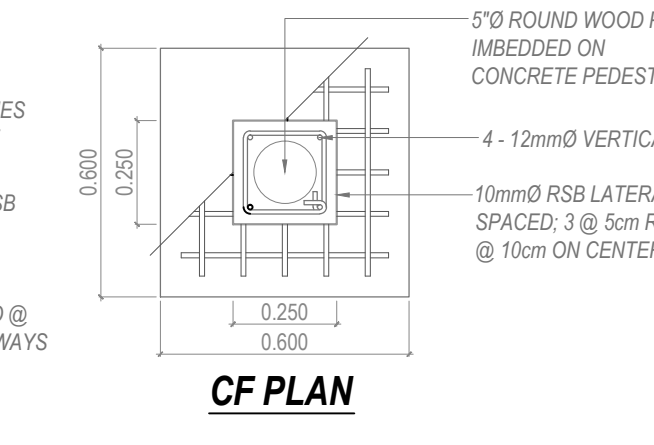

CF PLAN

(CF) COLUMN-FOOTING DETAILS
SCALE 1:25 METERS

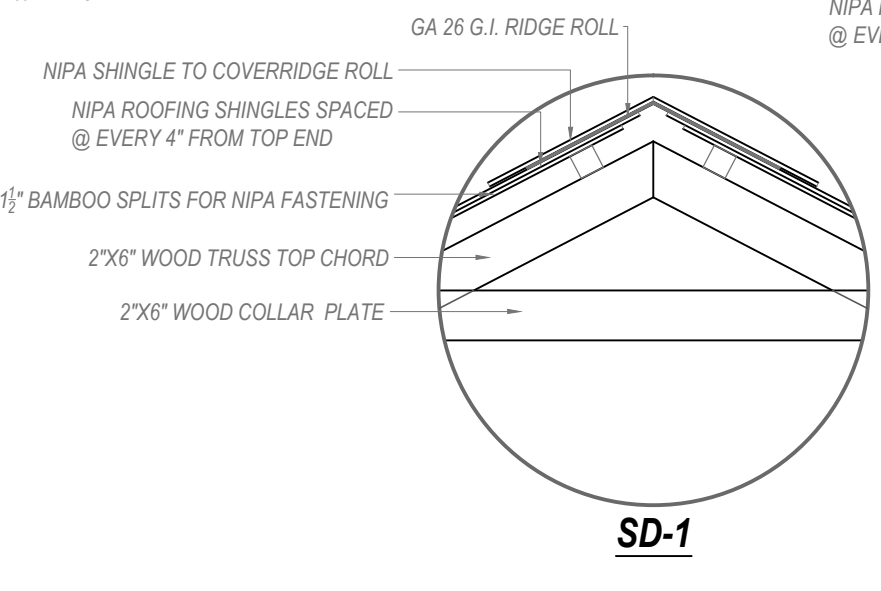

SD-1

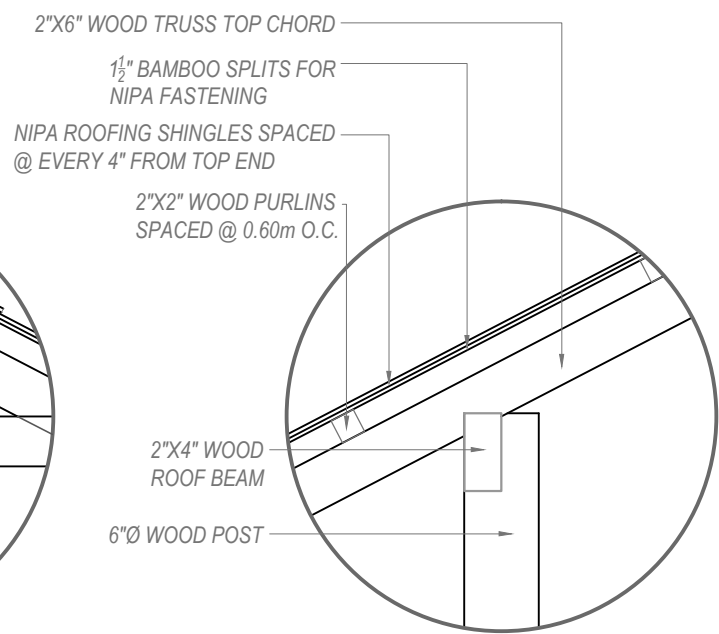

SD-2

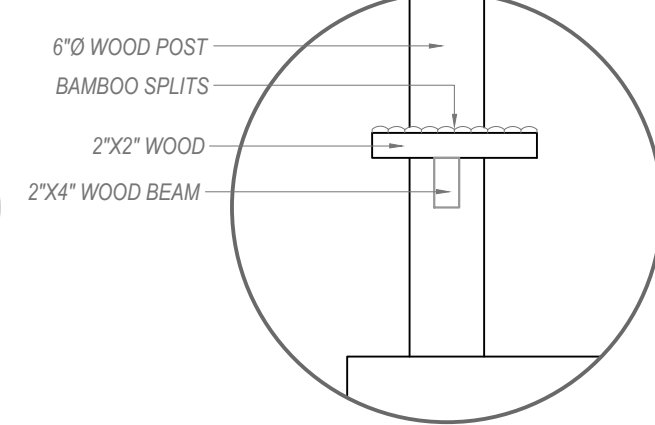

SD-3

CLINT M. PONCE DE LEON
ARCHITECTURAL DESIGN AND SERVICES
25-D SOCRATES ROAD, BGY. SAN PEDRO,
PUERTO PRINCESA CITY, PALAWAN
PHILIPPINES
MOBILE NO. 09336307984
EMAIL: arch.clintponcedeleon@gmail.com

DEXTER T. CARDIJON
CIVIL ENGINEER
PRC REG. NO.: 109894 PTR NO.: 1267878
DATE ISSUED: 1-16-2019 PLACE ISSUED: P.P.C.

PROJECT TITLE:
PROPOSED BEACH RESORT
LOCATION: LOT 3947-E, SITIO LUMAMBONG, BGY. BINGA, SAN VICENTE, PALAWAN

PROJECT OWNER:
BINGA BEACH BROTHERS Inc.
ADDRESS: LOT 3947-E, SITIO LUMAMBONG, BGY. BINGA, SAN VICENTE, PALAWAN

SHEET CONTENTS:
AS SHOWN

RA 9286, RULE IV, SEC. 33
Drawings and specifications and other contract documents duly signed, stamped or sealed, as instruments of service, are the intellectual property and documents of the Architect. It shall be unlawful for any person to duplicate or to make copies of said documents for use in the execution of any other projects or buildings, whether executed partly or in whole, without the written consent of the Architect or author of the said documents.